

Southwest Calgary Ring Road

Traffic Advisory

December 10, 2018

Lane Closures on Highway 22X at 6 Street

Location: The intersection of Highway 22X and 6 Street / Sheriff King Street S.W.

Impacts:

- Temporary closure of the right westbound lane and right eastbound lane of Highway 22X
- Brief stoppages of traffic to move lines across the road

Reason: Salvaging overhead power lines

Work date: Friday, December 14, 2018

Work hours: 9:00 a.m. to 3:30 p.m.

Speed limit: 50 km/h from 70 km/h

Other information: Traffic control personnel will be on site to direct vehicles during the stoppages

For your safety, please obey all construction signs and traffic control personnel when travelling through the area.

KGL would like to thank you for your patience during this period of construction.

403-212-0565
info@SWCRRproject.com
www.SWCRRproject.com



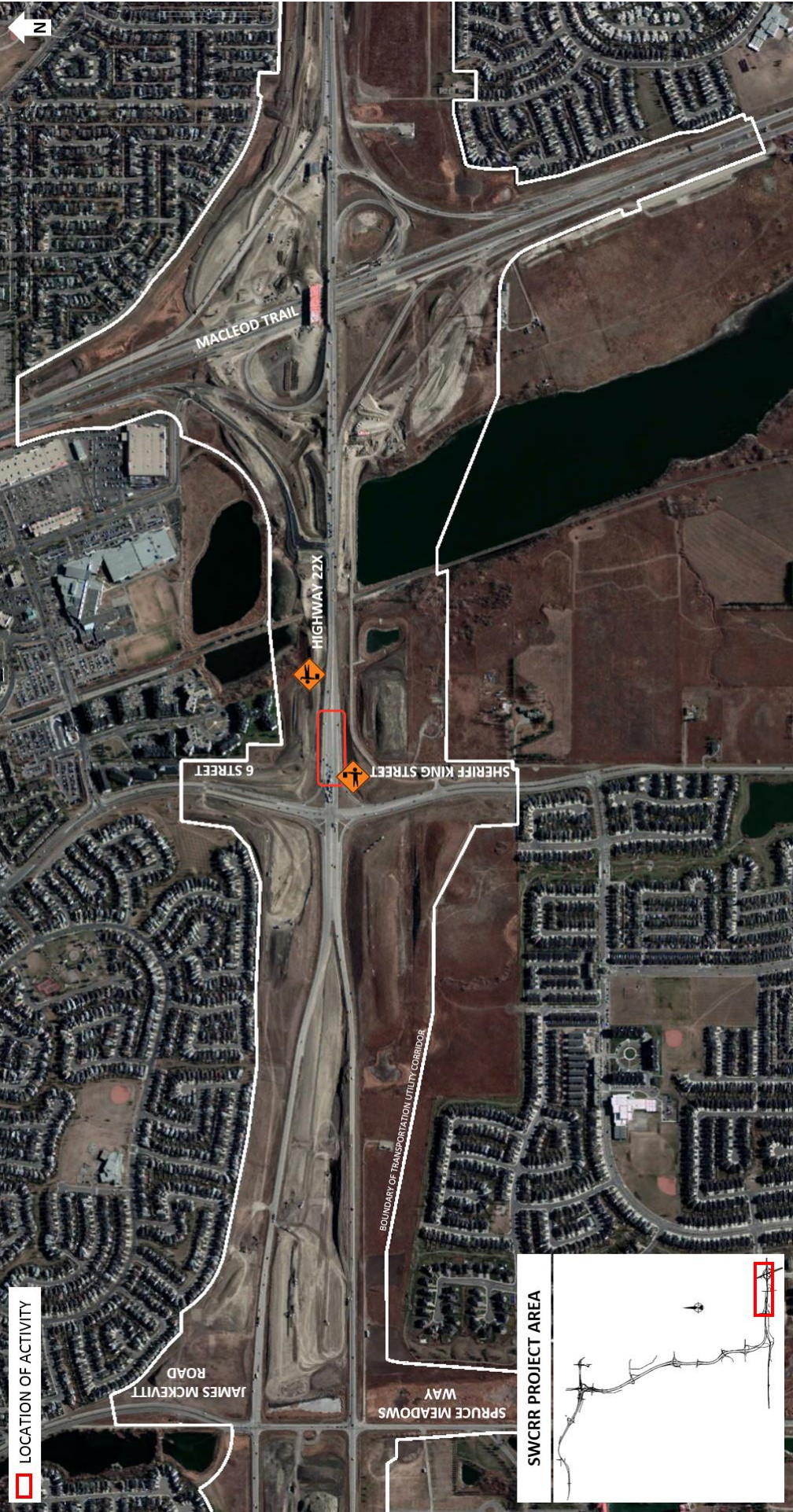

LOCATION OF ACTIVITY



SWCRR PROJECT AREA

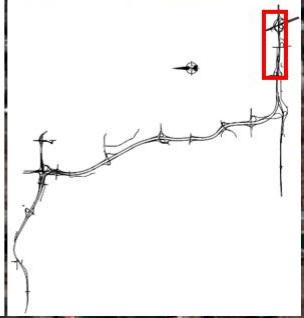

MACLEOD TRAIL

HIGHWAY 22X

6 STREET

SHERIFF KING STREET

JAMES MCKEIVITT ROAD

SPRUCE MEADOWS WAY

BOUNDARY OF TRANSPORTATION UTILITY CORRIDOR

