

MEMORANDUM

To: Mike Mohrman Parsons Date: February 27, 2018

From: Mark Bliss bliss@bkl.ca Page 1 of 86

Copies To: Josh Keogh, Nathan Grob (KGL)

Subject: SWCRR Noise Impact and Mitigation Report (2025, 2030 and 2050) DRAFT R2

This memo summarizes the methodology we used to determine noise impacts and mitigation and the noise study results for Segments 1-3 of the SWCRR Project (the Project).

1. Criteria

Schedule 18 Section 200.2.3.6.4 and 200.2.3.6.7 lists required noise walls. In particular:

- The City [of Calgary] owns an existing noise attenuation wall between the residential area and the roadway that runs between 37 Street SW and 45 Street SW. If the Contractor's design and construction requires impacts to the existing noise attenuation wall, the existing elevation at the top of the wall shall be retained. The Contractor is to maintain the existing noise attenuation wall at the existing location throughout construction. The Contractor shall extend the existing noise attenuation wall at 45 Street SW west to 50 Street SW. The extension to the noise attenuation wall shall be a minimum height of 1.8 m.
- The City owns an existing berm and pathway between the residential area and the roadway that runs between 130 Avenue and Anderson Road. If the Contractor's design and construction requires impacts to the existing berm, the existing elevation at the top of the berm shall be retained either through an impermeable noise wall or earth berm/retaining wall combination.
- A noise wall shall be constructed that connects with a City of Calgary noise wall along the north side of Anderson Road until Cedardale Mews SW. The Contractor shall maintain the elevation of 1127.9 m until approximately the lane between Cedardale Rise SW and Cedardale Crescent SW at which point the [noise wall] may be stepped down to an elevation of 1125.7 in four equal increments of approximately 0.6 m each.

Project #: 1383-16A

Email To: mike.mohrmann@parsons.com

Additionally, in Schedule 18 Section 200.2.14 the Project specifies noise criteria to be used to assess noise impacts. It specifies that a maximum noise level of 65 dBA L_{eq24h} measured 2 metres inside the affected residential property line, must be adhered to.

2. **Study Objectives**

Our general objectives were to

- a. predict the future 2050, 2030, and 2025 traffic noise at residences adjacent to the Project;
- b. identify locations where predicted noise exceeds the Project criteria;
- c. incorporate project agreement required noise walls; and
- d. evaluate noise wall alignment options to reduce Project noise levels to meet the criteria for each of the three horizon years.

3. **Baseline Noise Measurements**

dBA Noise Consultants performed 24-hour baseline noise monitoring from December 5 to 9, 2016, at four locations in the Project corridor that already have significant road traffic noise, as per attached map:

- a. #141, 100 Springbank Place SW, Calgary
- b. #179, Galbraith Drive SW, Calgary
- c. #630, 600 Woodbriar Place SW, Calgary
- d. #72, Bridleridge Circle SW, Calgary

Simultaneous traffic volumes, classifications and speeds were also recorded. Future transportation noise levels were predicted using the NMPB-Routes-1996 standard, implemented in the outdoor sound propagation software Cadna/A 2017, considering the baseline noise monitoring results to maximize prediction accuracy.

4. **Noise Modelling Assumptions**

We have made the following traffic assumptions in our noise model:

- a. Mainline traffic volumes were based on the Central Growth forecast from *Southwest Calgary Ring Road Road Traffic Forecasts*.
 - i. Where only 2-way AADT mainline volumes was given in the SDG report, we assumed an even split in traffic volumes travelling northbound vs southbound.
 - ii. The truck percentage for all roads is 8.4%.
 - iii. Cross-street and ramp traffic volume is the same as the provided spreadsheet by SDG as part of the v 9.0 report dated February 2017.
- b. The posted speed limit (10 km/h below the design speeds in Schedule 18 Section 200.2.2) was modelled for all roads.
- c. Wood fences would provide noise shielding in some cases and therefore were considered on a case-by-case basis where deemed appropriate.

5. **Noise Prediction Results**

For a majority of receivers within the corridor, we predict that the noise level will be 65 dBA or lower for 2025, 2030, and 2050 traffic volumes. Noise Contour Maps along the project corridor are attached. Details and results for each receiver are found in the attached Noise Prediction Results also attached.

6. **Project Agreement Required Noise Walls**

The attached Noise Walls Table summarizes the length and height of the Segment 1 contract required noise walls and includes the change order height near 45 St SW. These walls vary in height from 1.8 m up to 3.6 m and are labelled NW-01-L1100-01, and NW-01-L1200-01.

The Noise Walls Table does not include the Segment 2 noise walls prescribed in Schedule 18 Section 200.2.3.6.7 between the City of Calgary noise wall and Cedardale Rise SW because the length and height are already determined within the Project Agreement.

7. **Additional Noise Barrier Alignment Options**

We have considered two noise barrier alignments options:

a. *Along the TUC-residential boundary line*

The TUC noise wall alignment option varies in height from 1.8 m up to 3.5 m.

The TUC boundary noise wall alignment was modelled 0.5 m from the edge of the provided TUC boundary line. In one case (the northwest quadrant of the 37th Street Interchange), the noise wall alignment was modelled at the existing wooden fence alignment instead of the TUC, assuming that it will replace the existing fence.

b. *Along the top of any existing berm or the highest point between the road and receiver.*

The Top of Berm noise wall alignment option varies in height from 1.8 m up to 3 m, and where used, generally offers a greater noise reduction for the affected residences than the TUC option. In one case, we assumed an earth berm could be constructed rather than a noise wall.

Noise barrier heights are presented in the attached Noise Wall Summary Tables. The attached KGL Noisewall Overview Maps show the proposed wall locations and alignments.

8. Noise Barrier Comments

- a. Similar noise benefits can be achieved by an earth berm or combination of earth berm and noise wall as long as the top height and location remains the same.

In Lincoln Park in particular, there appears to be room to construct an earth berm so our Top of Berm results assume a 115 metre long earth berm with specific heights depending on the year.

- b. In 2050, the modelled noise wall to the west of Lakeview residences follows the on-ramp between northbound Tsuu T'ina Parkway and eastbound Glenmore Trail. This alignment is beyond the TUC boundary.
- c. Where a noise wall alignment conflicts with a pedestrian walkway access, an offset parallel wall is recommended to block the line-of-sight between the residences and the mainline.

9. Noise Barrier Changes between 2025, 2030, and 2050

- a. From 2025 to 2030, we have predicted that there would be an increase in noise wall length to walls 1-3 and 1-6 to keep the noise level below 65 dBA.
- b. From 2025 to 2030, we have predicted that there would be one additional noise wall (2-1) and a modest increase in wall length at Wall 2-5, 2-6C, and 2-9, but that wall heights would not need to be increased to keep the noise level below 65 dBA.
- c. From 2030 to 2050, we have predicted that there would be one additional noise wall (2-2) that would need to be added, in addition to increasing the length of some of the noise barriers, but that wall heights would not need to be increased to keep the noise level below 65 dBA.
- d. From 2025 to 2030, we have predicted that the two walls in the Bridlewood neighbourhood would need to be combined into a single, continuous wall; minor increases in length are recommended for Walls 3-1 and 3-5, but wall heights would not need to be increased to keep the noise level below 65 dBA.
- e. From 2030 to 2050, we have predicted that one additional noise wall segment in the Somerset neighbourhood would need to be added, in addition to increasing the length and of the other noise barriers. Wall heights would not need to be increased with the exception of the TUC option of Wall 3-5 to keep the noise level below 65 dBA.

Enclosures

- Baseline noise monitoring locations [1 page]
- Predicted Noise Contours (2025, 2030, and 2050) [3 x 12 = 36 pages]
- KGL Noisewall Overview Map [3 pages]
- Noise Walls Tables (2050, 2030, and 2025) [3 pages]
- Noise Prediction Results (Seg 1, Seg 2, and Seg 3) [12 + 9 + 15 = 36 pages]
- SDG Traffic Volumes (AADT, Central Growth 2050, 2030, and 2025) [2 pages]

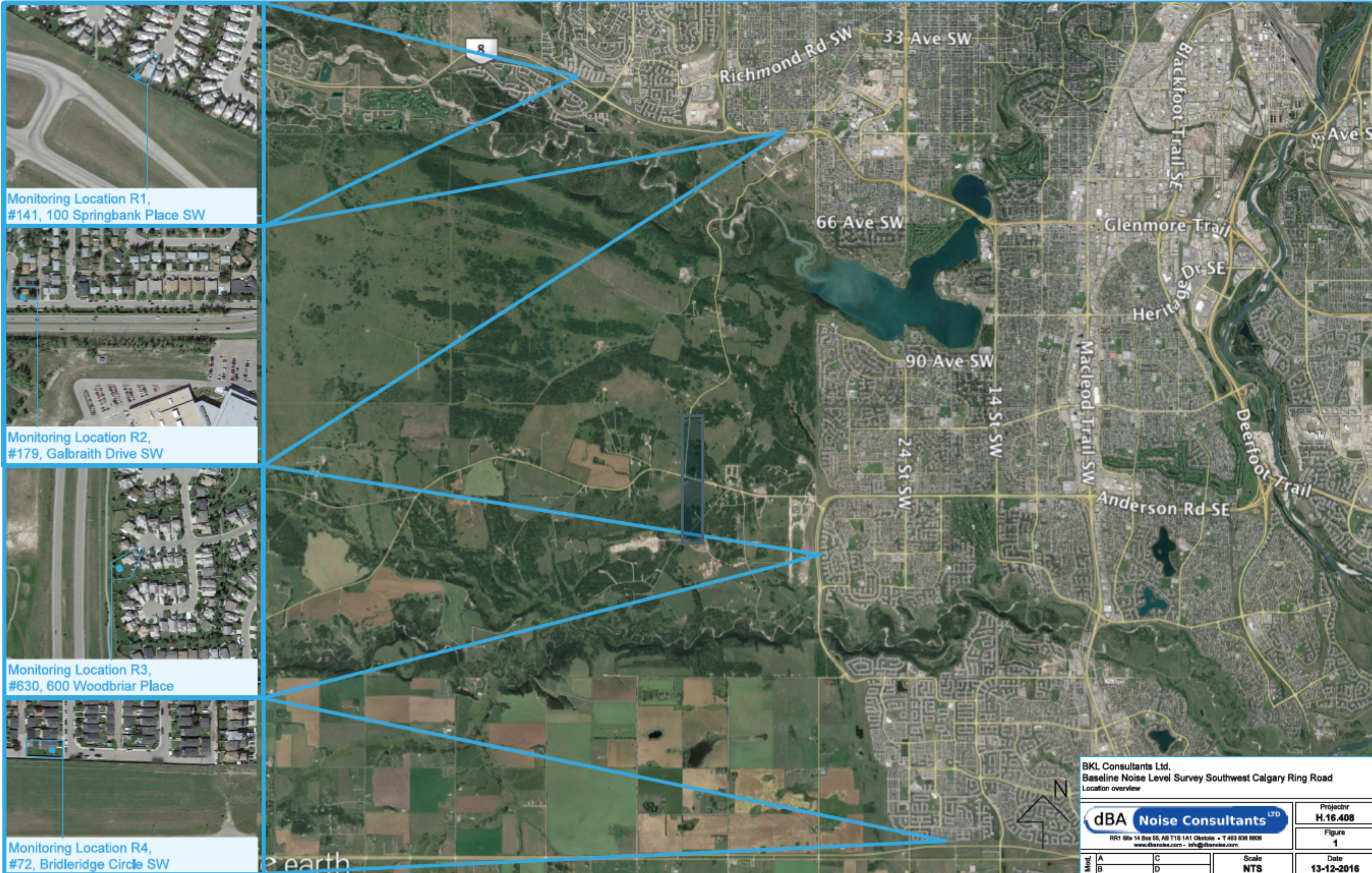

Monitoring Location R1,
#141, 100 Springbank Place SW

Monitoring Location R2,
#179, Galbraith Drive SW

Monitoring Location R3,
#630, 600 Woodbriar Place

Monitoring Location R4,
#72, Bridleridge Circle SW

BKL Consultants Ltd.
Baseline Noise Level Survey Southwest Calgary Ring Road
Location overview

dba Noise Consultants LTD				Project# H.16.408	
RR1 Site 14 Box 55, AB T1B 1A1 Okotoks • T 403 839 8800 www.dbanoise.com • info@dbanoise.com				Figure 1	
Mod.	A	C		Scale NTS	Date 13-12-2016

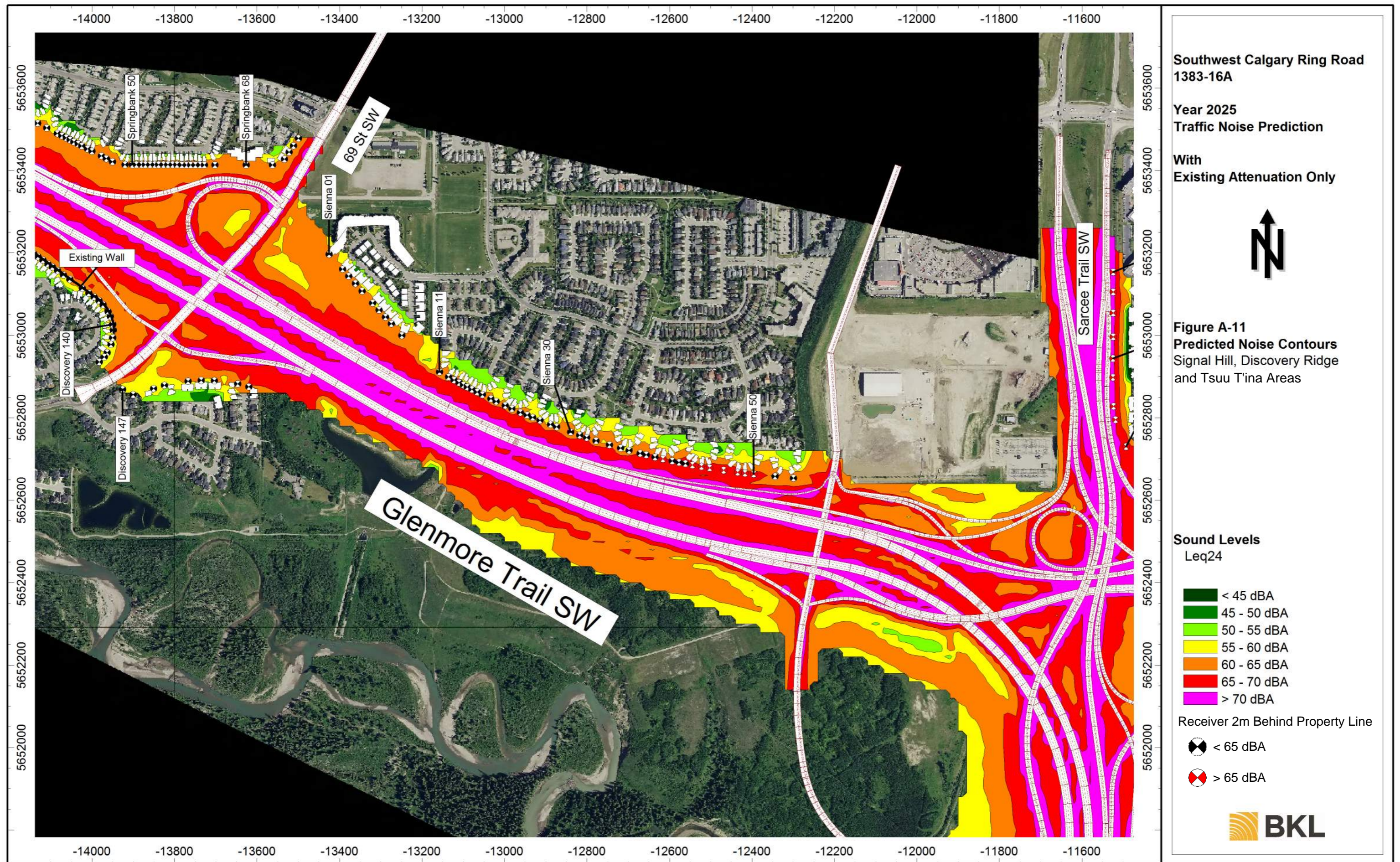

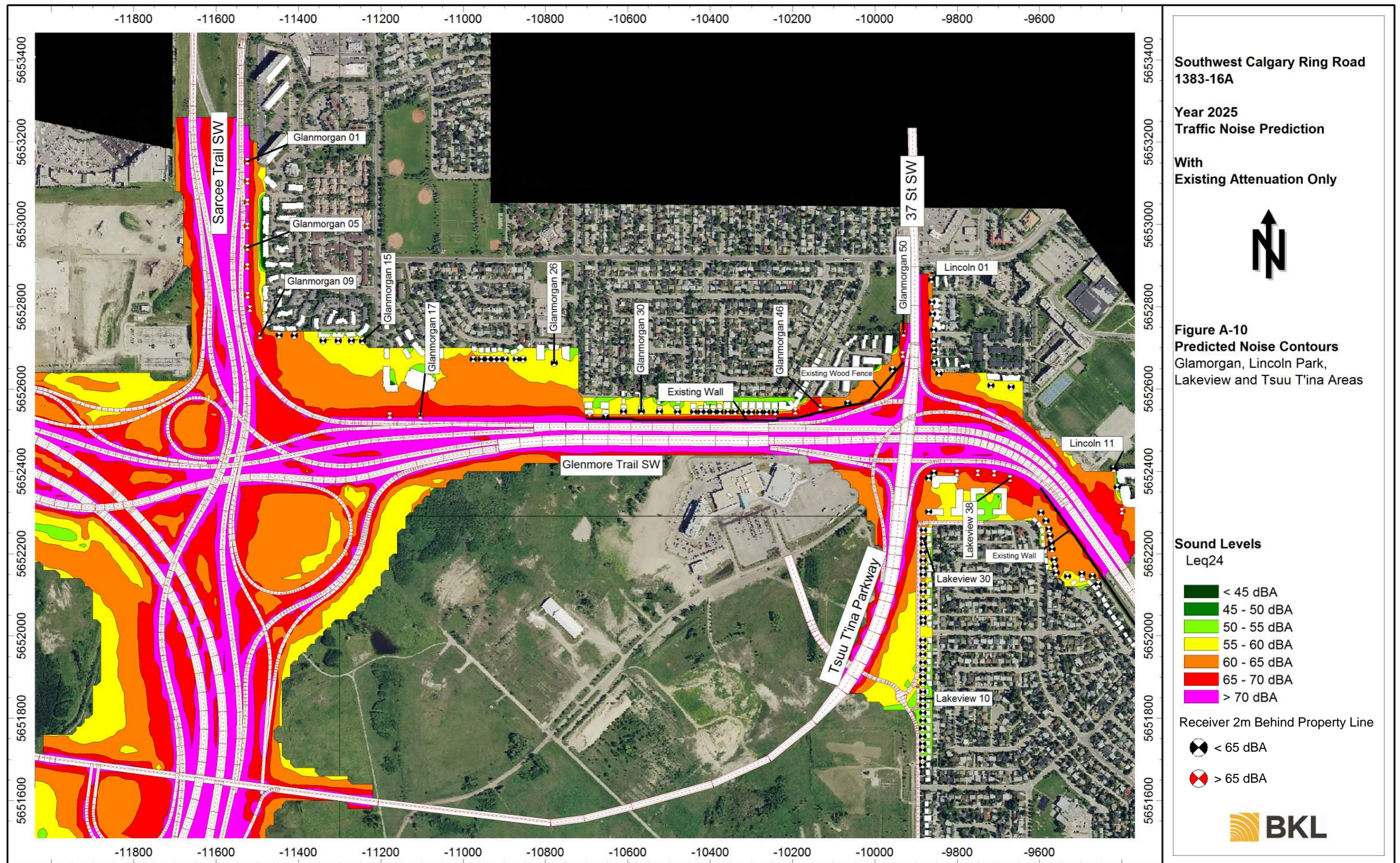

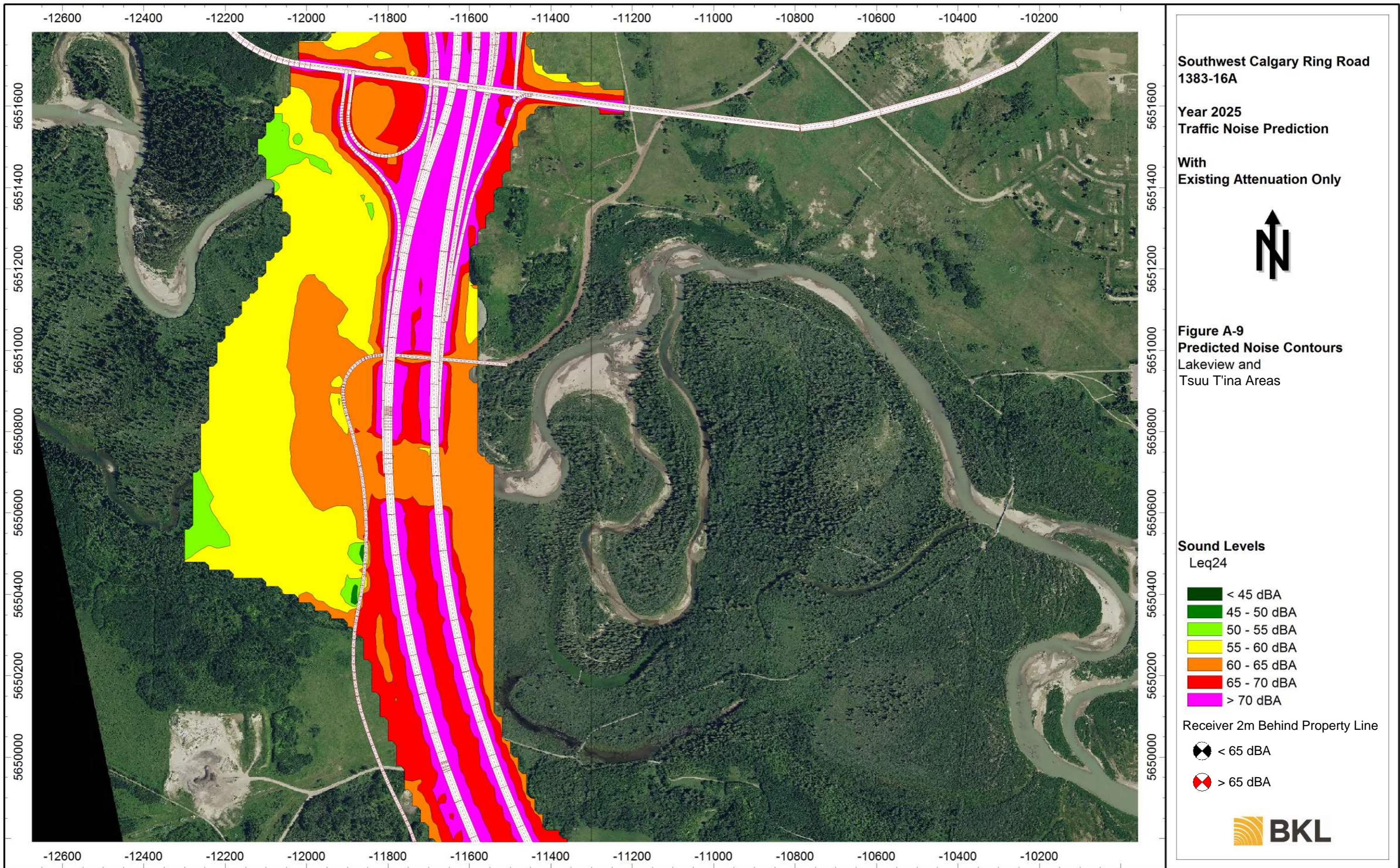

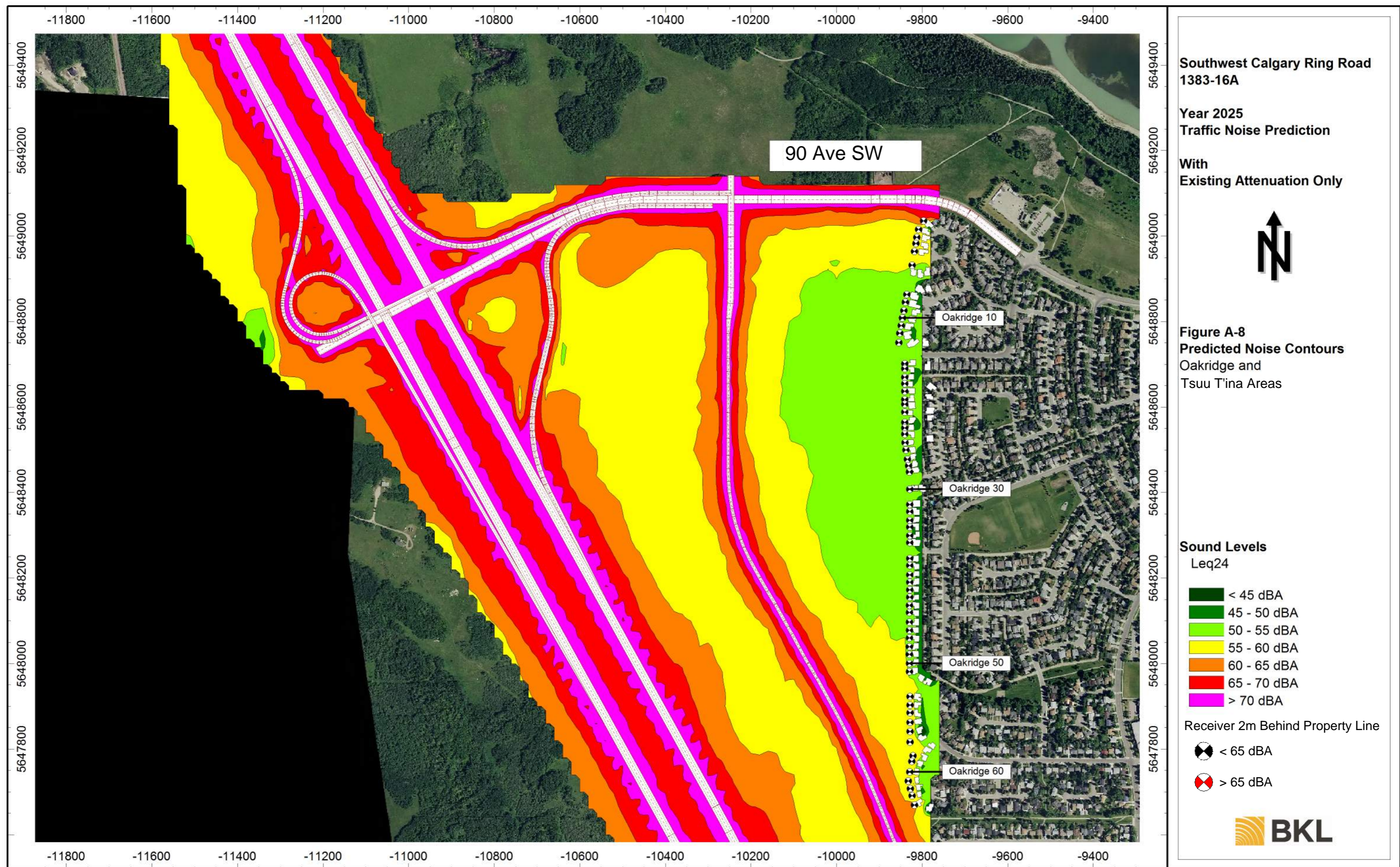

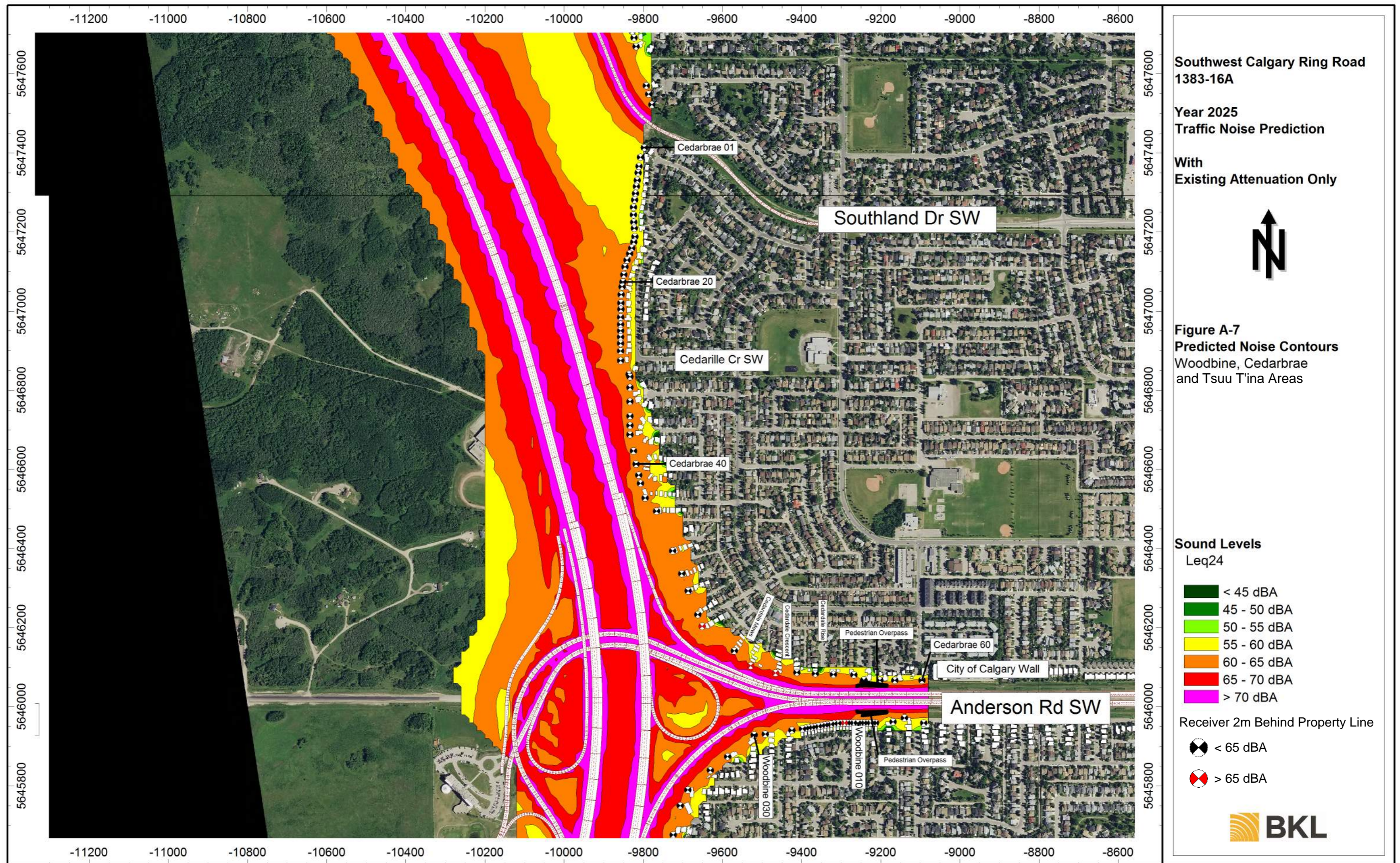

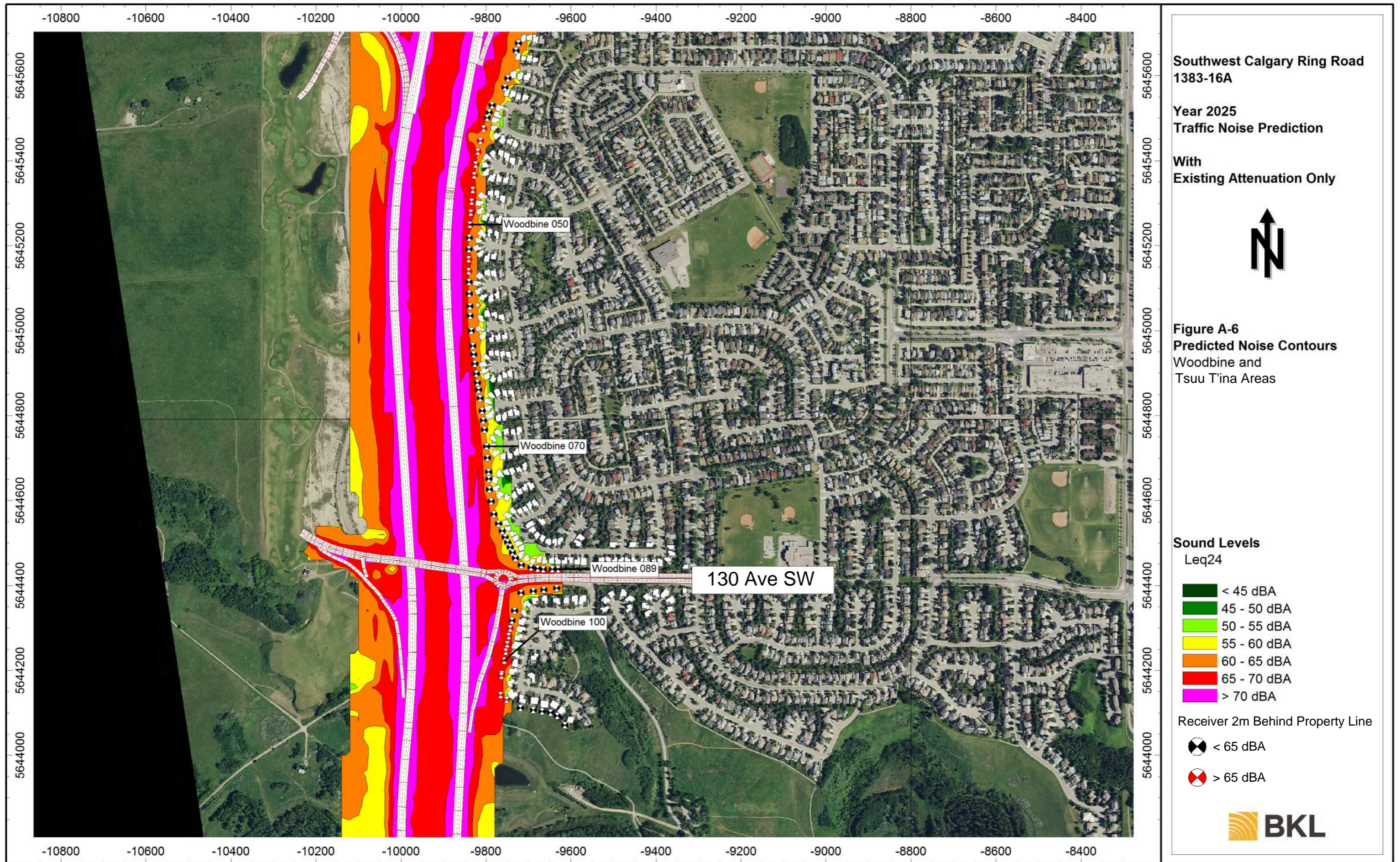

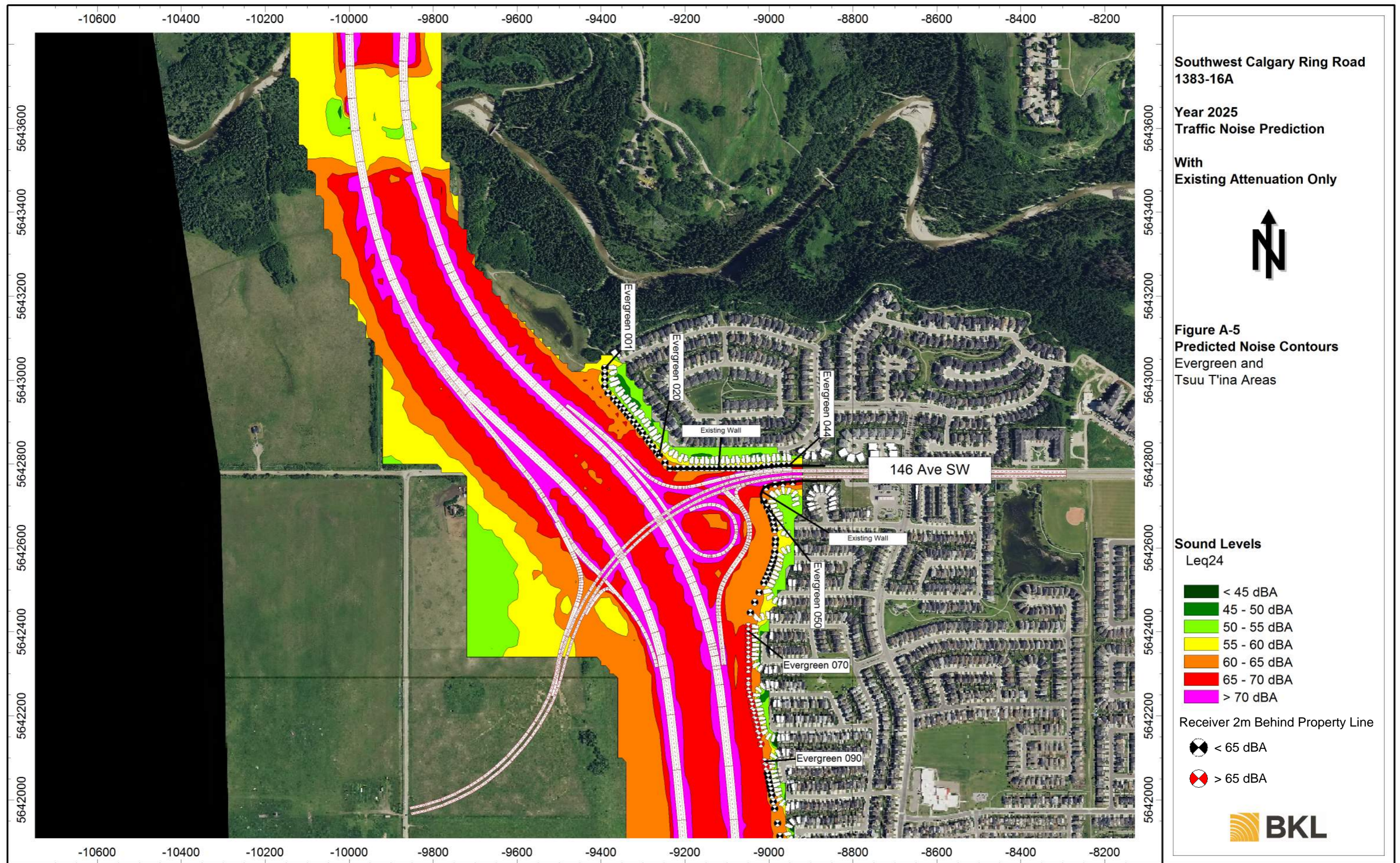

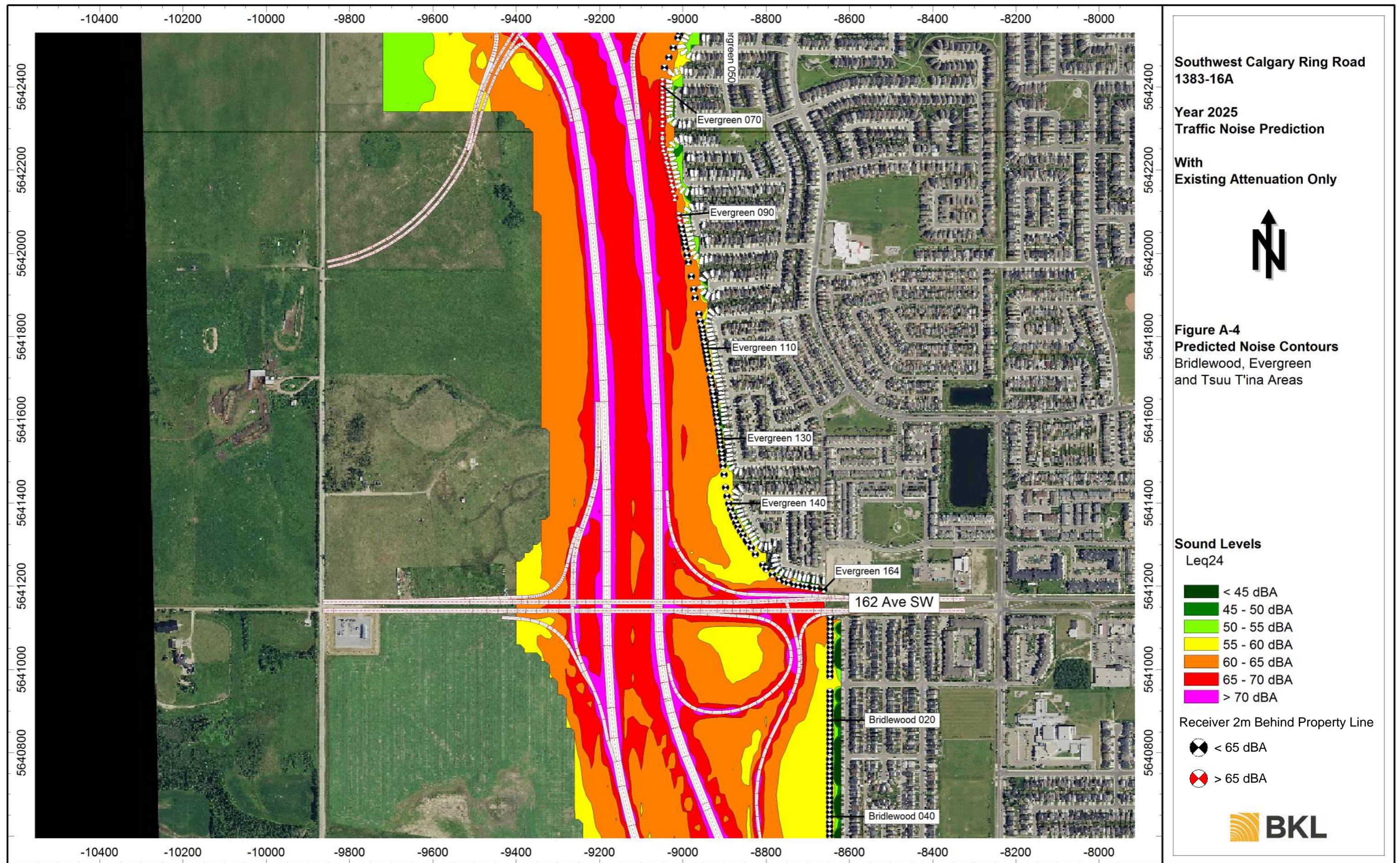

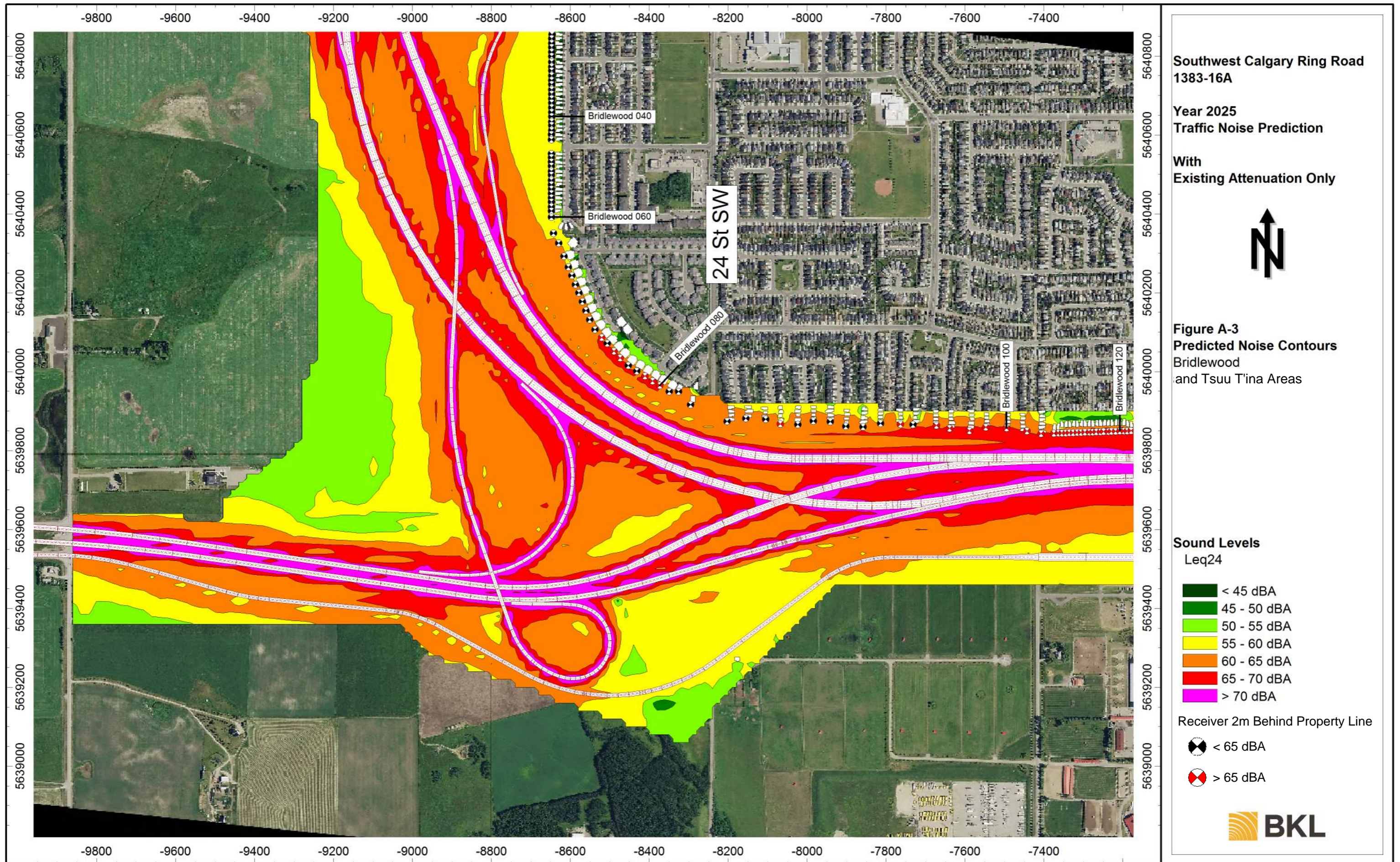

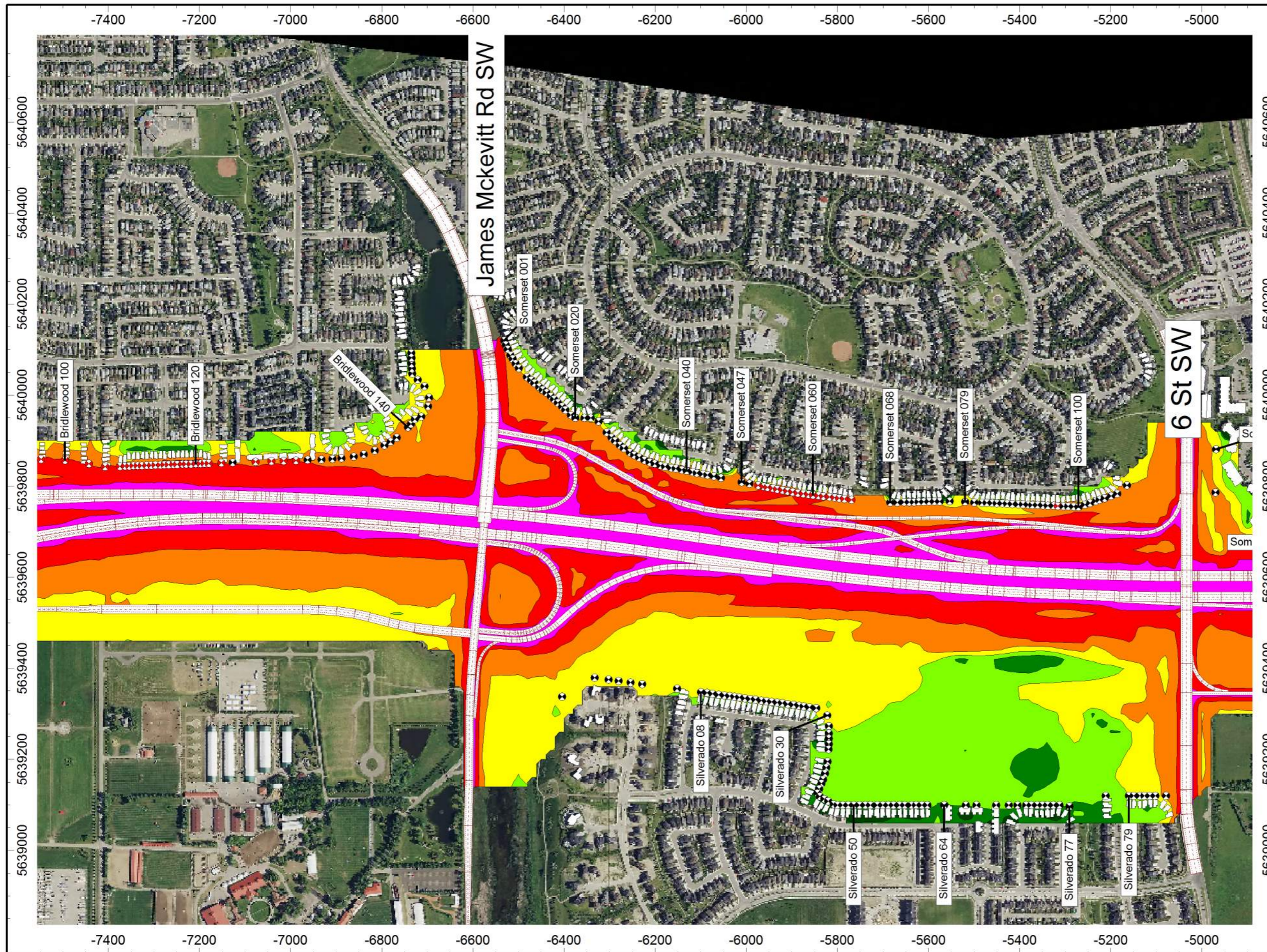

Southwest Calgary Ring Road
1383-16A

Year 2025
Traffic Noise Prediction

With
Existing Attenuation Only



Figure A-2
Predicted Noise Contours
Silverado, Somerset
and Bridlewood Areas

Sound Levels
Leq24

- < 45 dBA
- 45 - 50 dBA
- 50 - 55 dBA
- 55 - 60 dBA
- 60 - 65 dBA
- 65 - 70 dBA
- > 70 dBA

Receiver 2m Behind Property Line

- < 65 dBA
- > 65 dBA



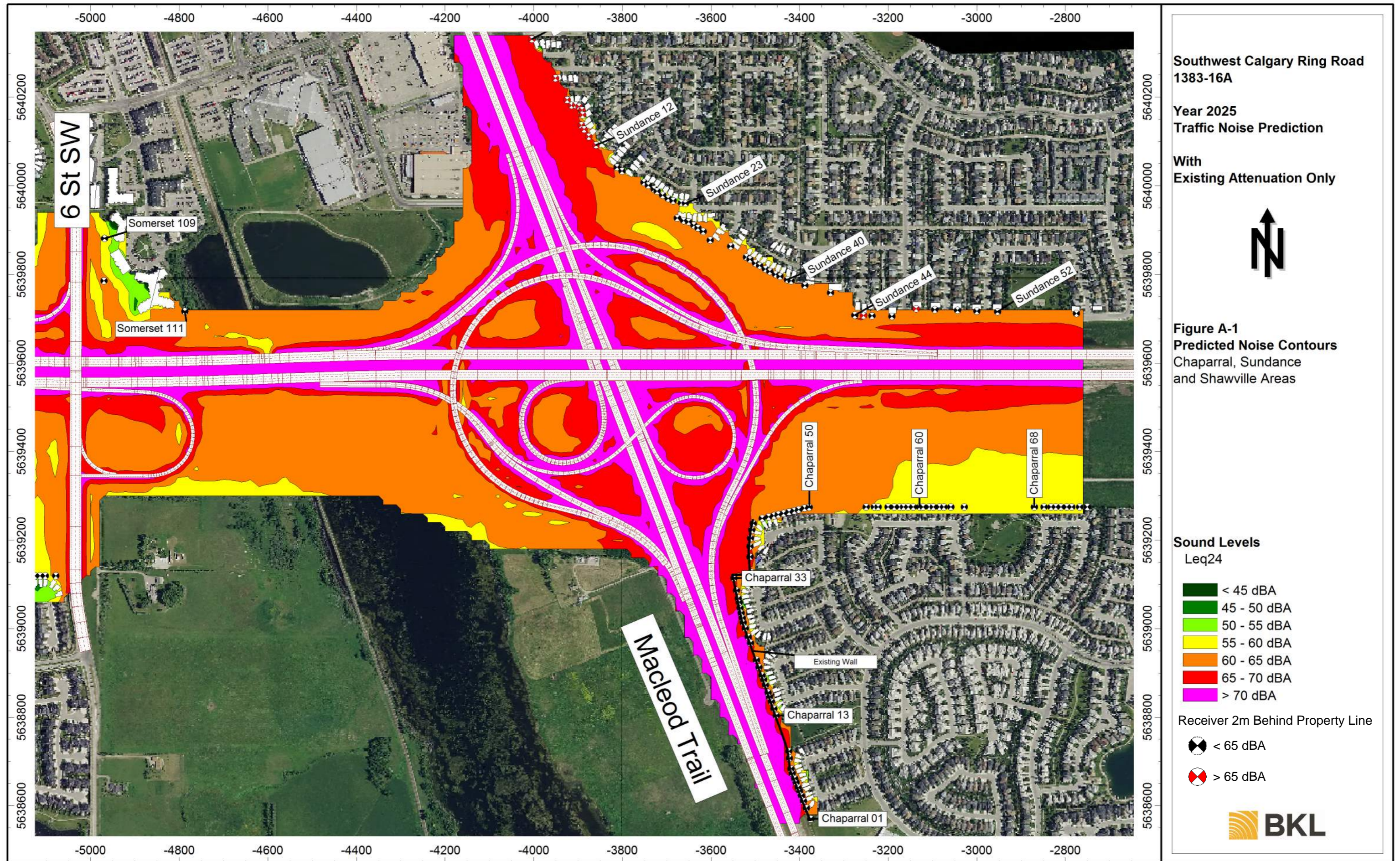

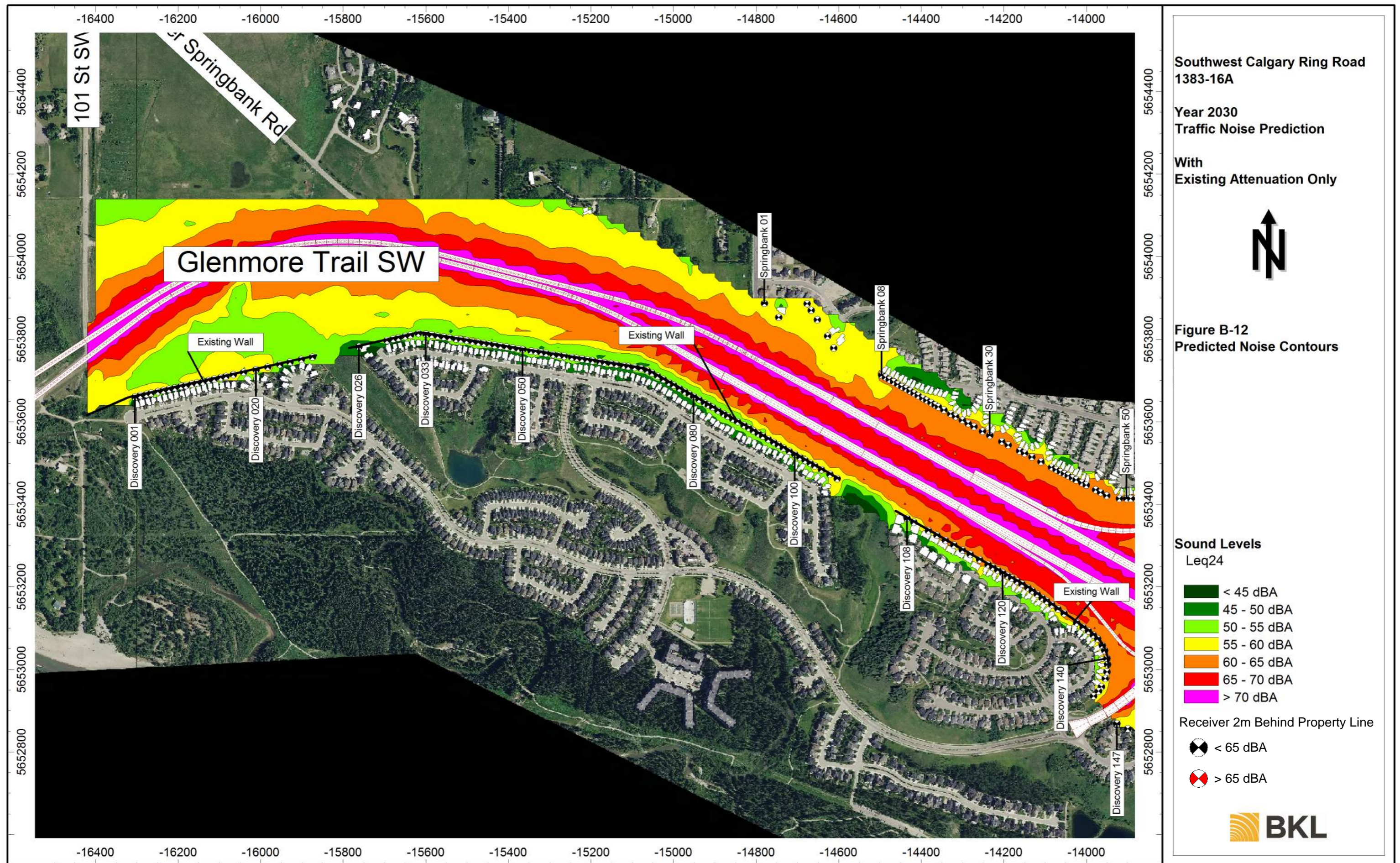

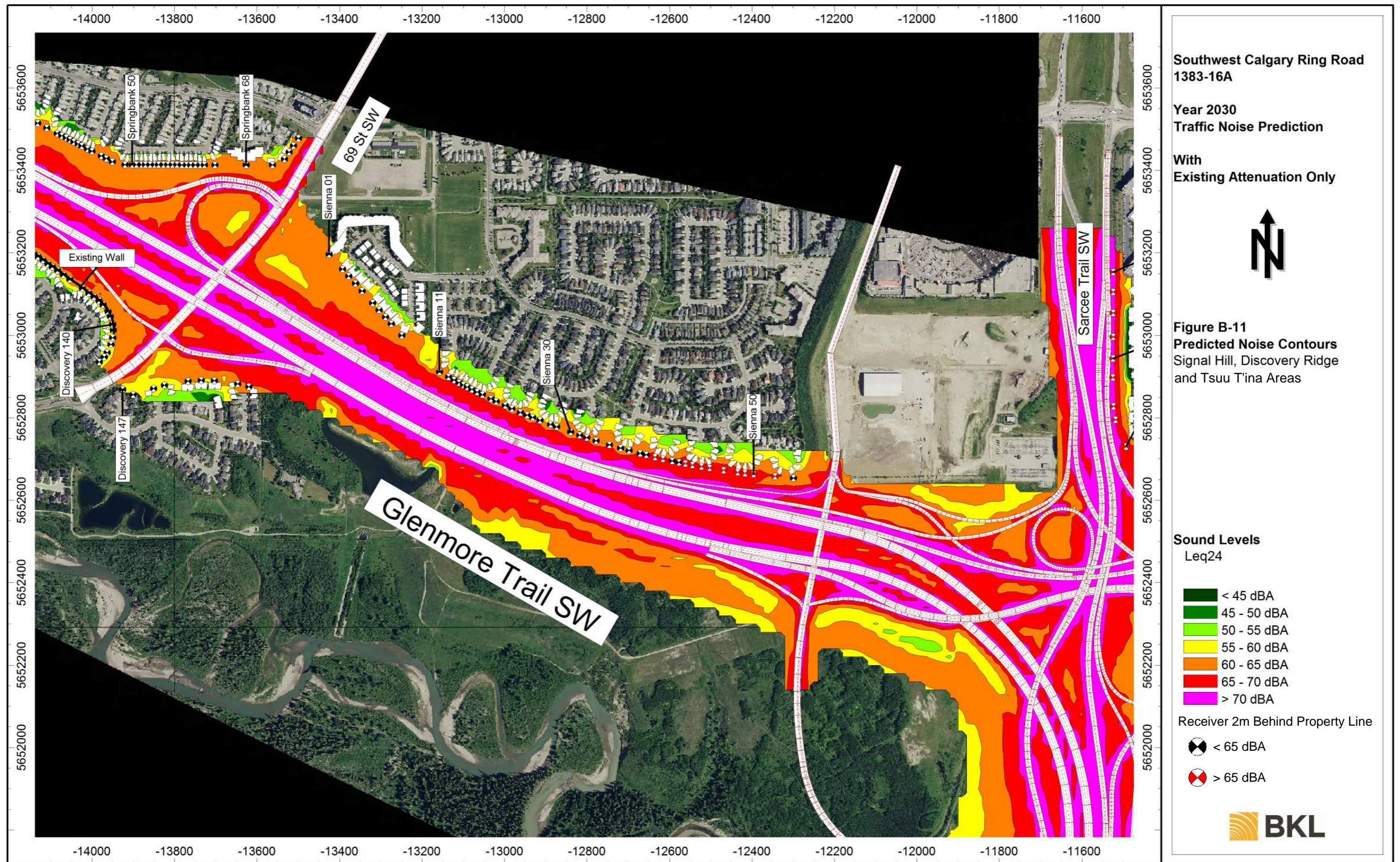

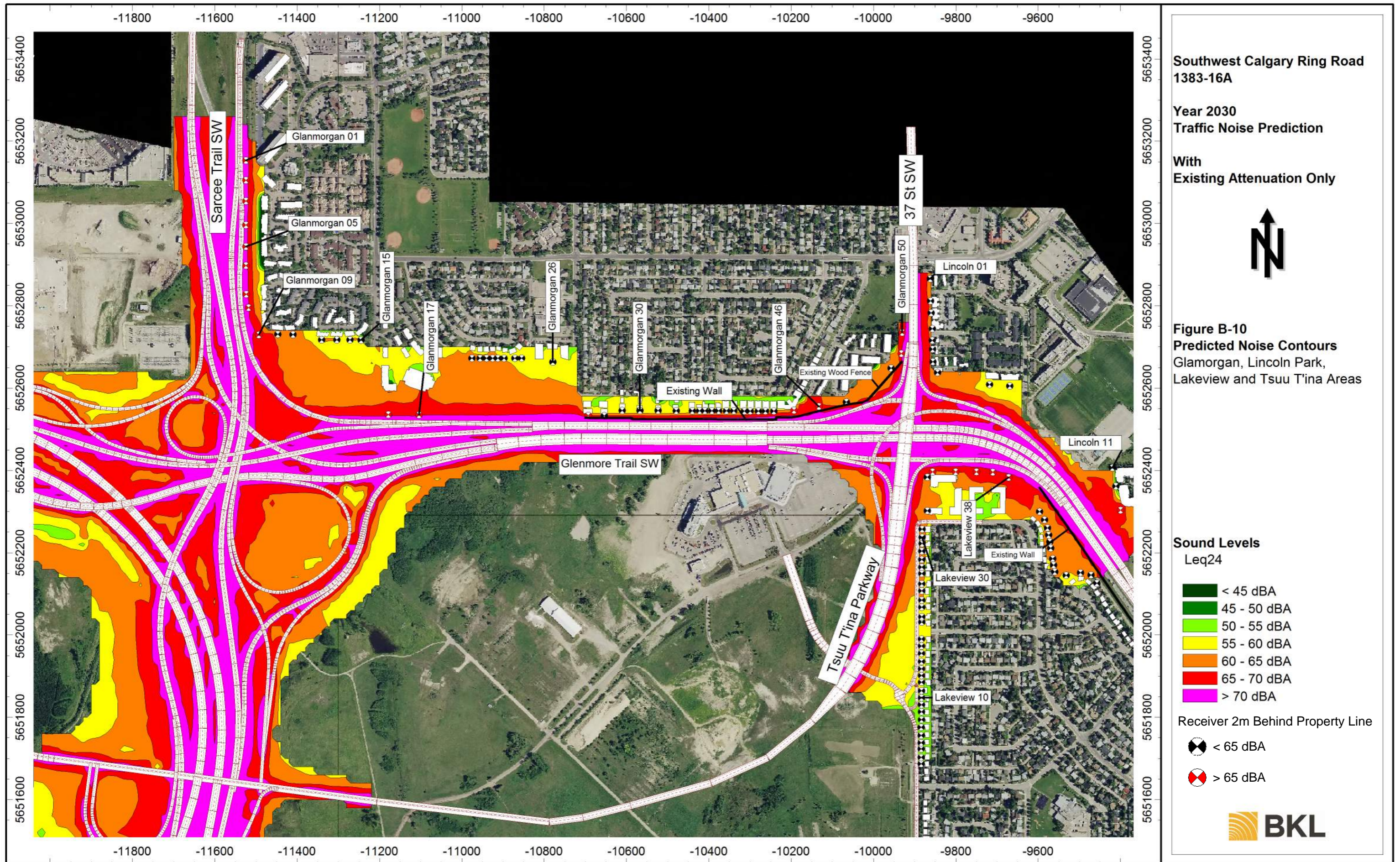

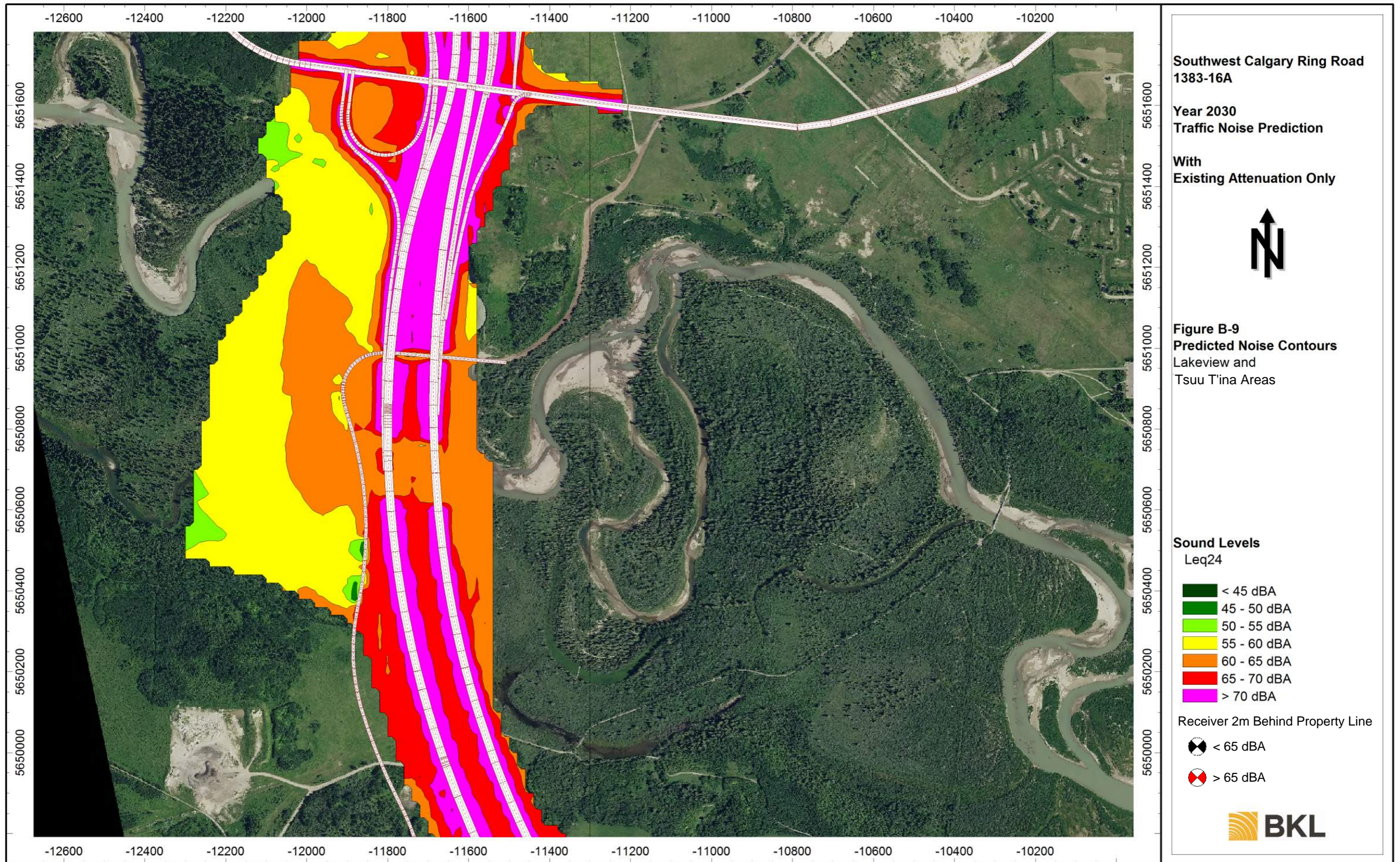

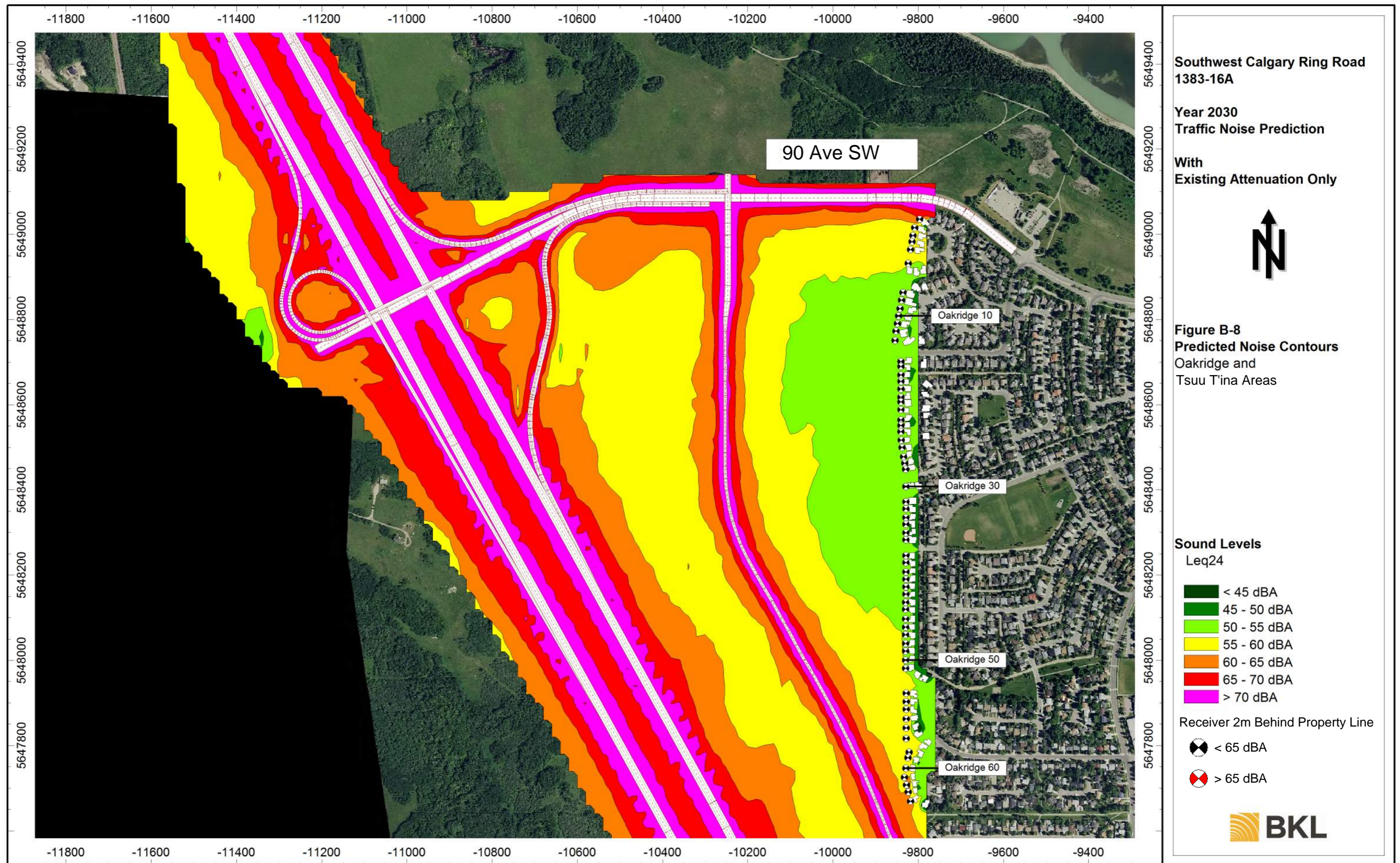

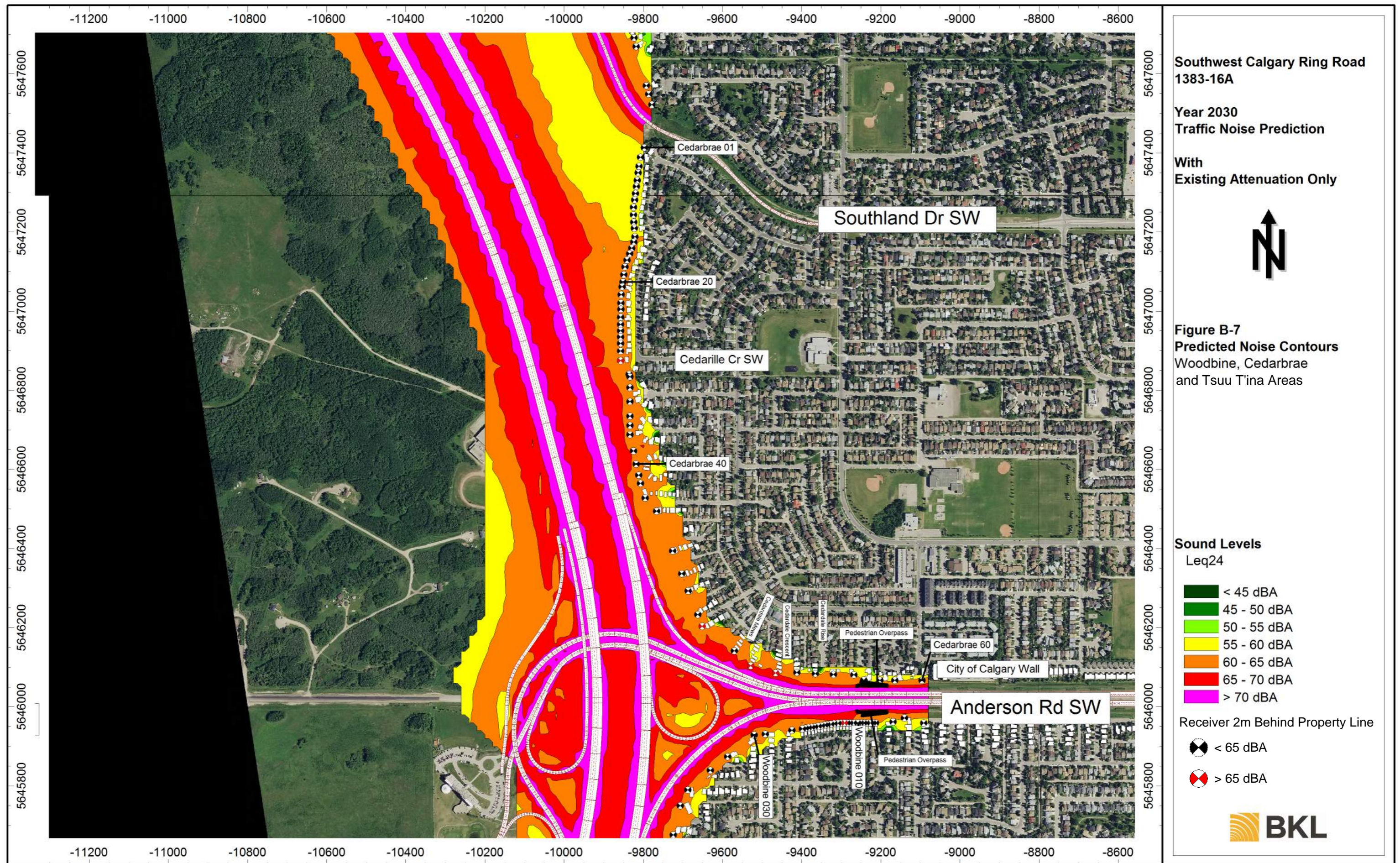

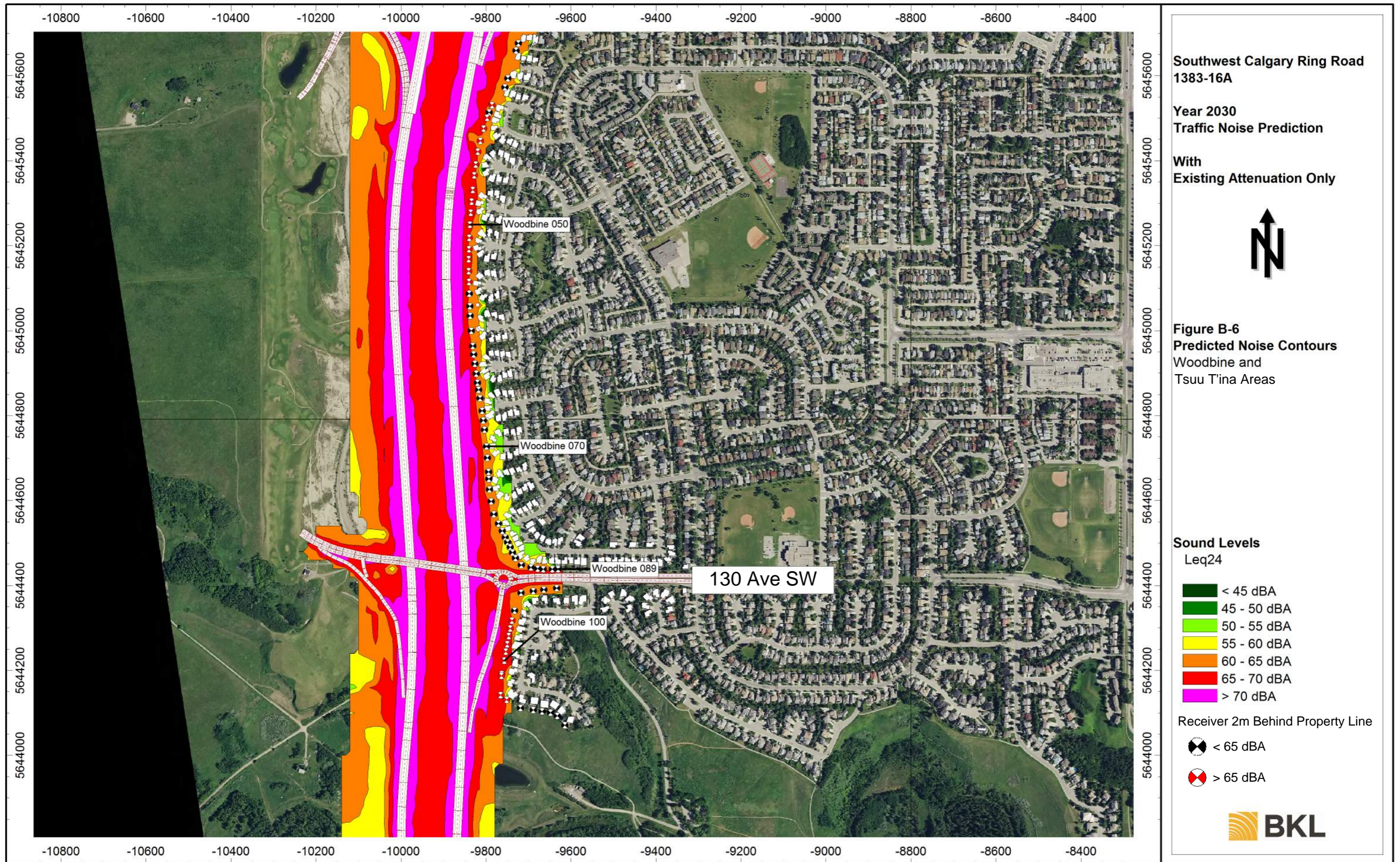

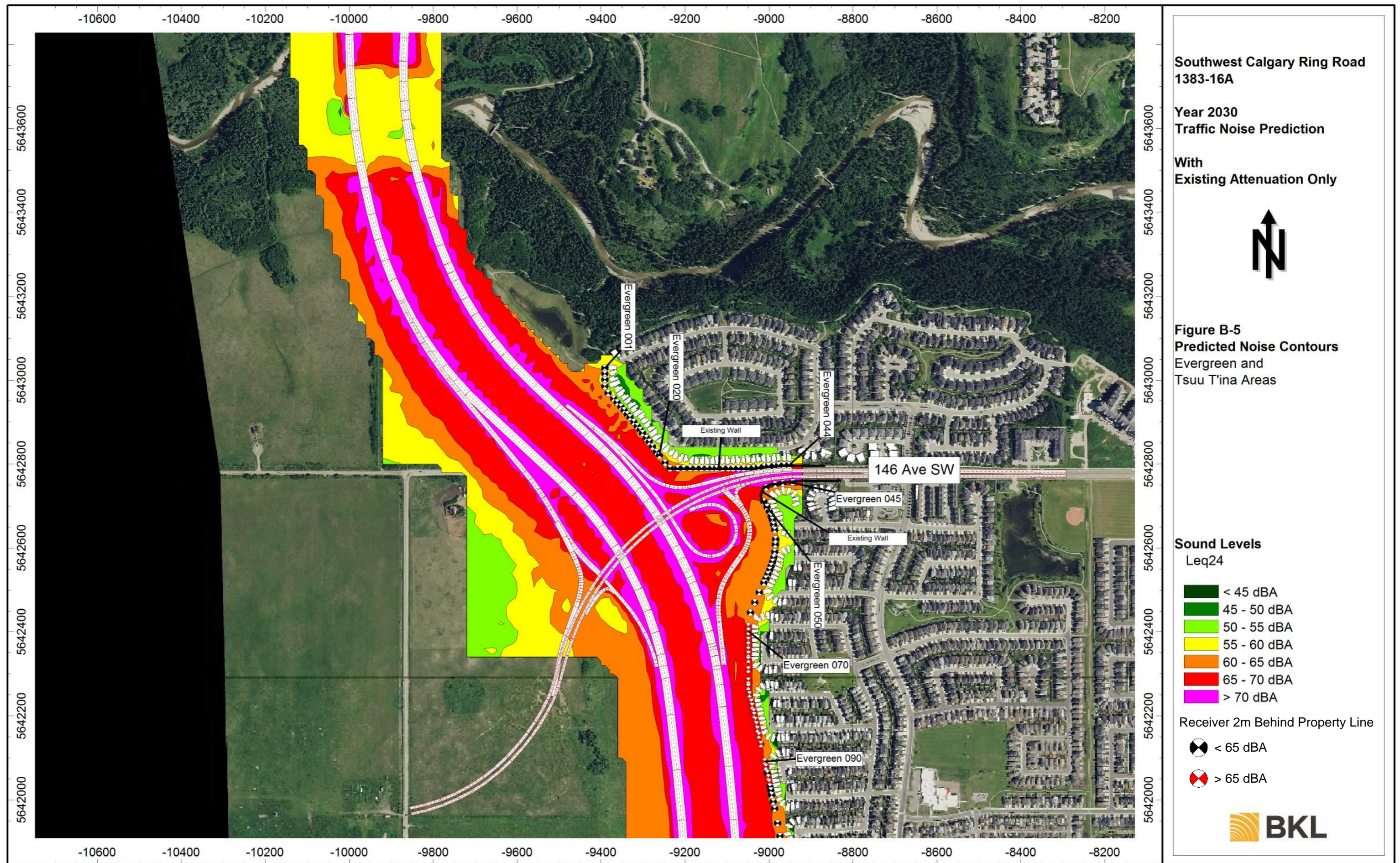

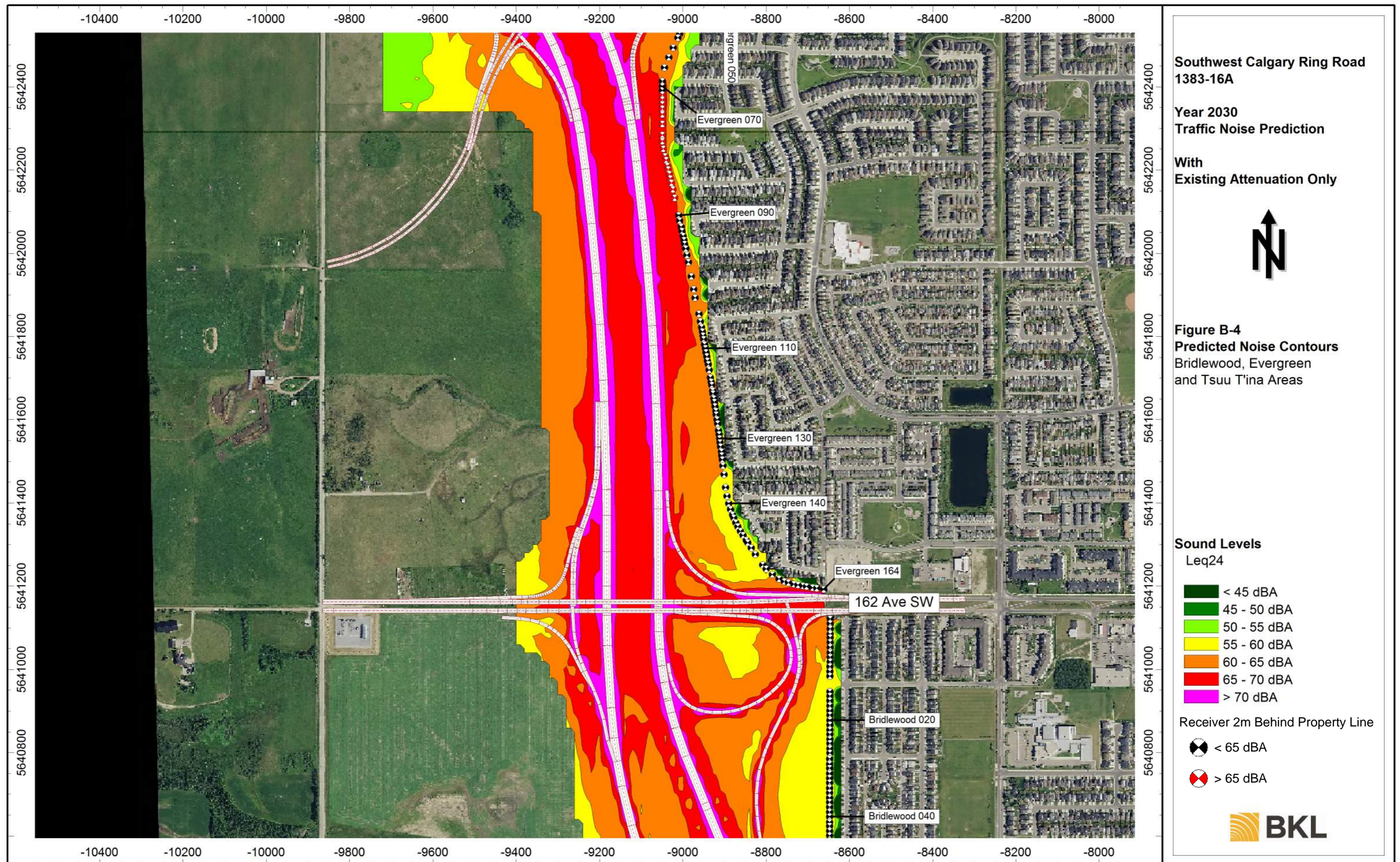

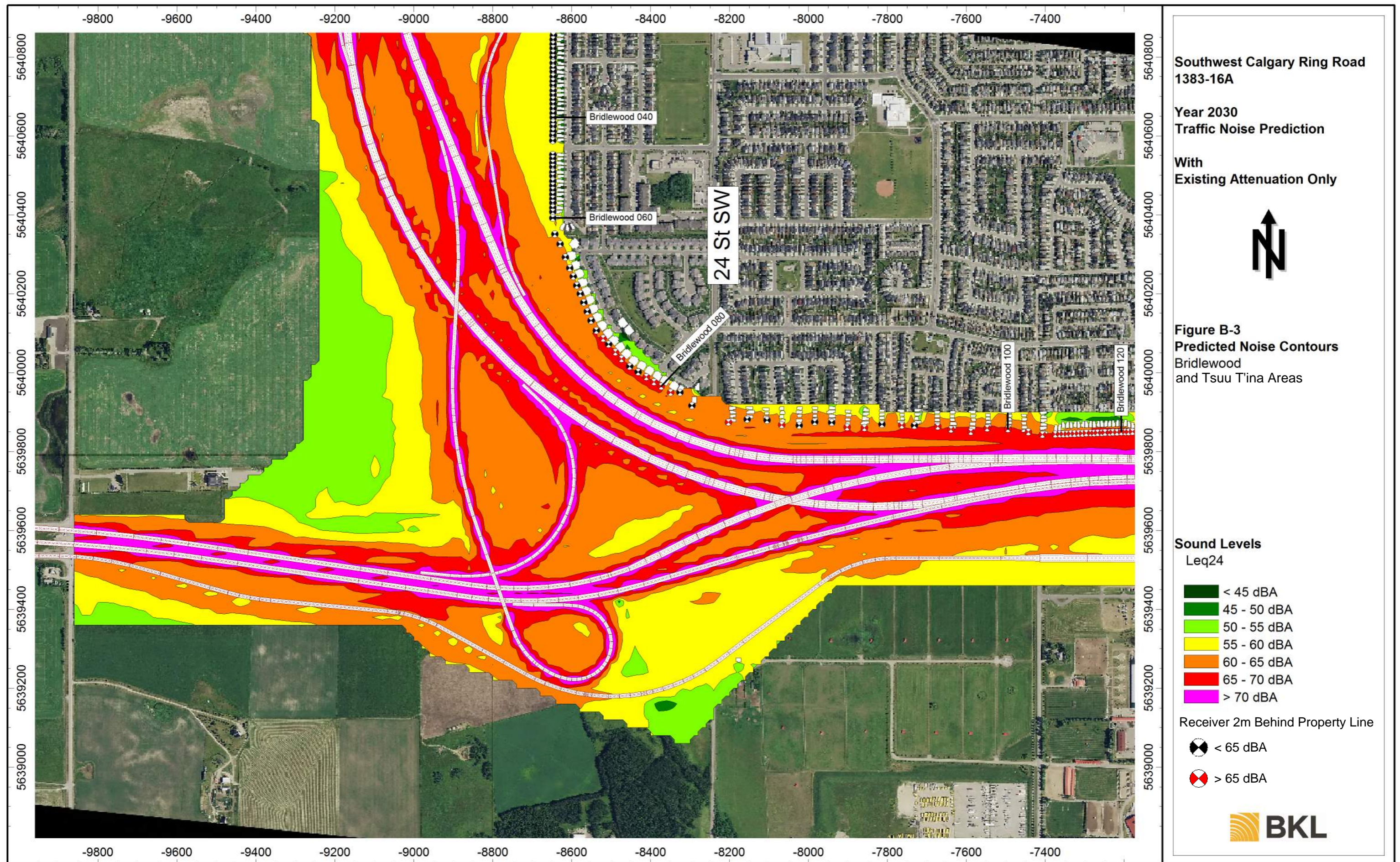

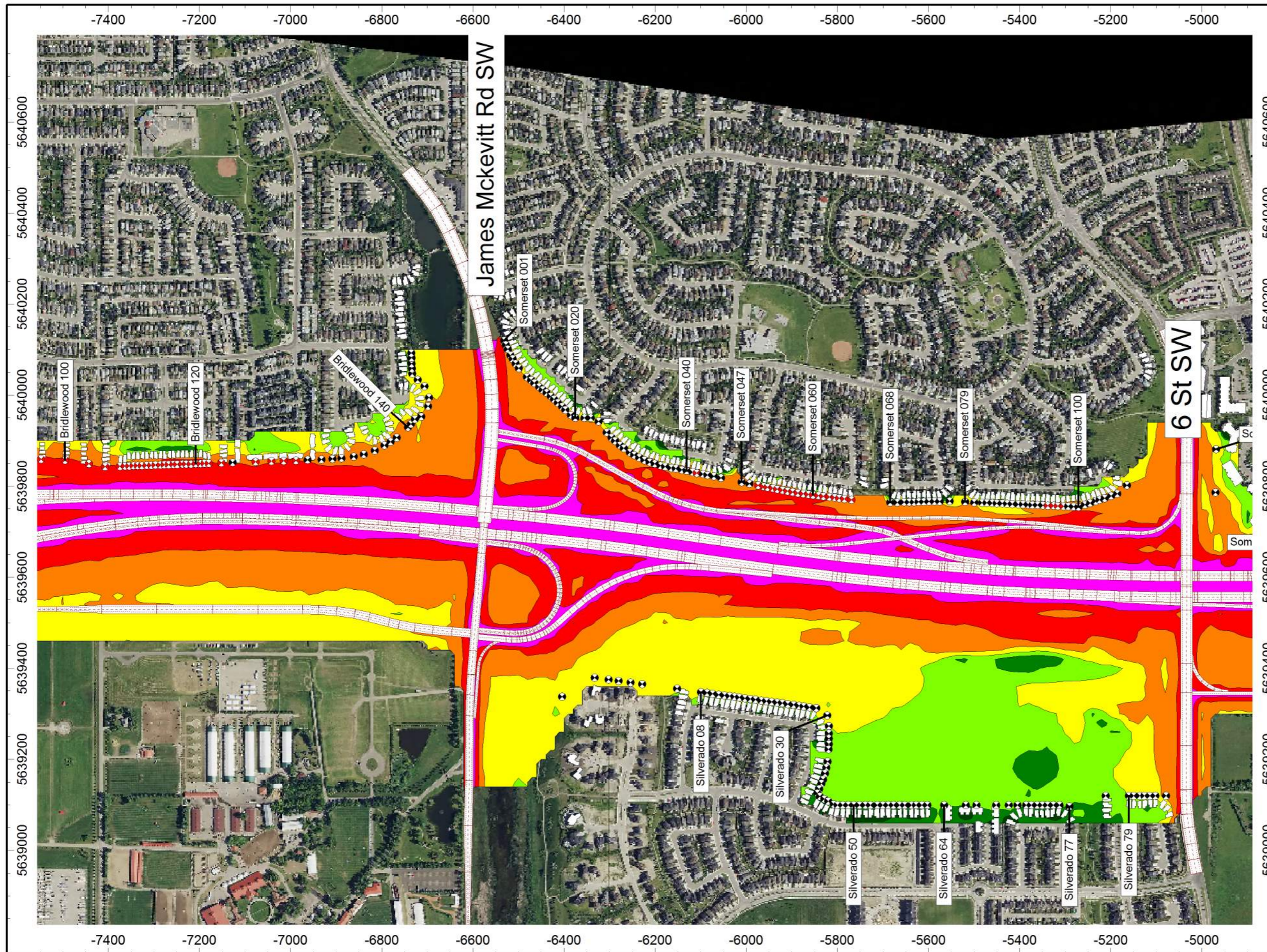

Southwest Calgary Ring Road
1383-16A

Year 2030
Traffic Noise Prediction

With
Existing Attenuation Only



Figure B-2
Predicted Noise Contours
Silverado, Somerset
and Bridlewood Areas

Sound Levels
Leq24

- < 45 dBA
- 45 - 50 dBA
- 50 - 55 dBA
- 55 - 60 dBA
- 60 - 65 dBA
- 65 - 70 dBA
- > 70 dBA

Receiver 2m Behind Property Line

- < 65 dBA
- > 65 dBA



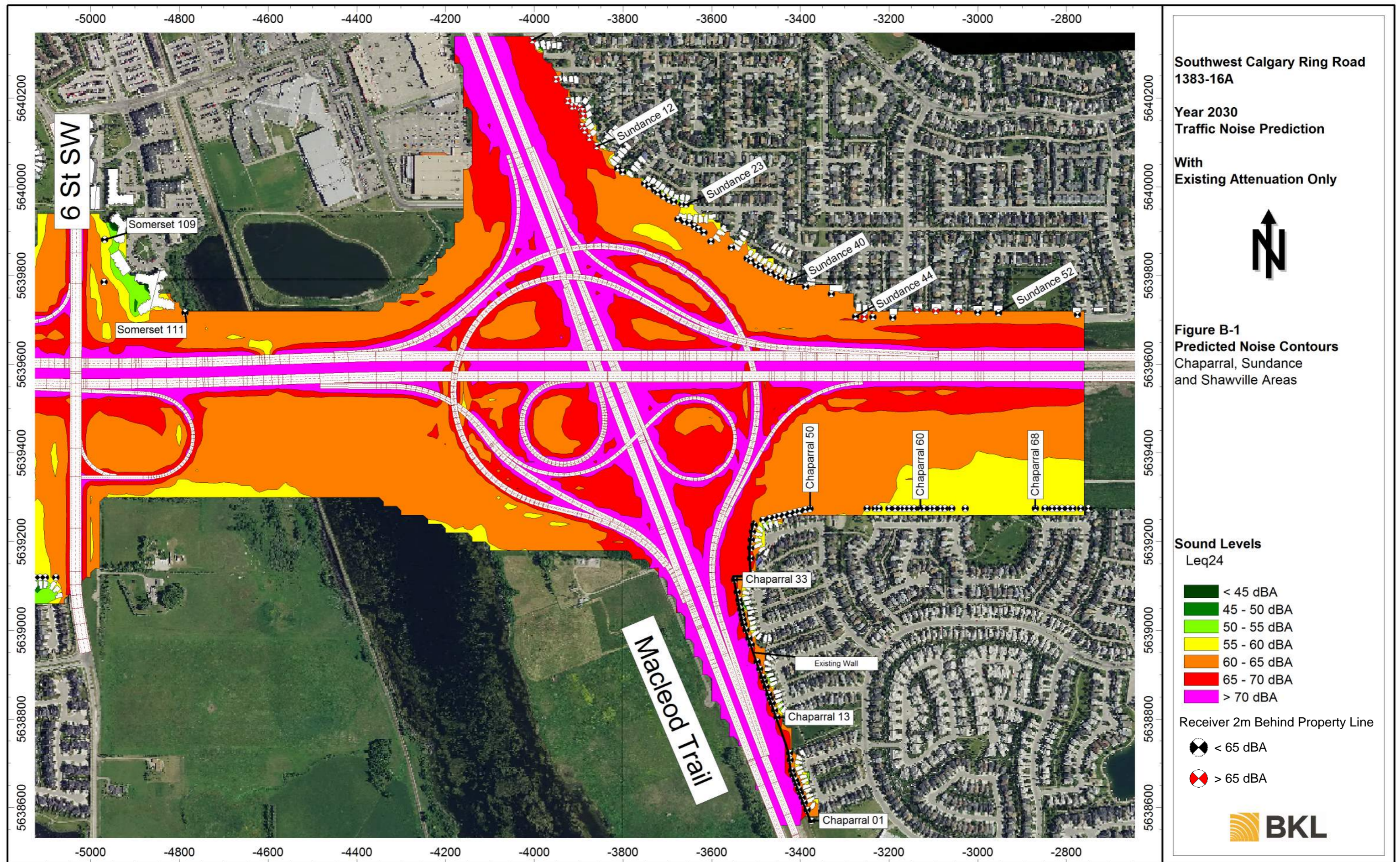

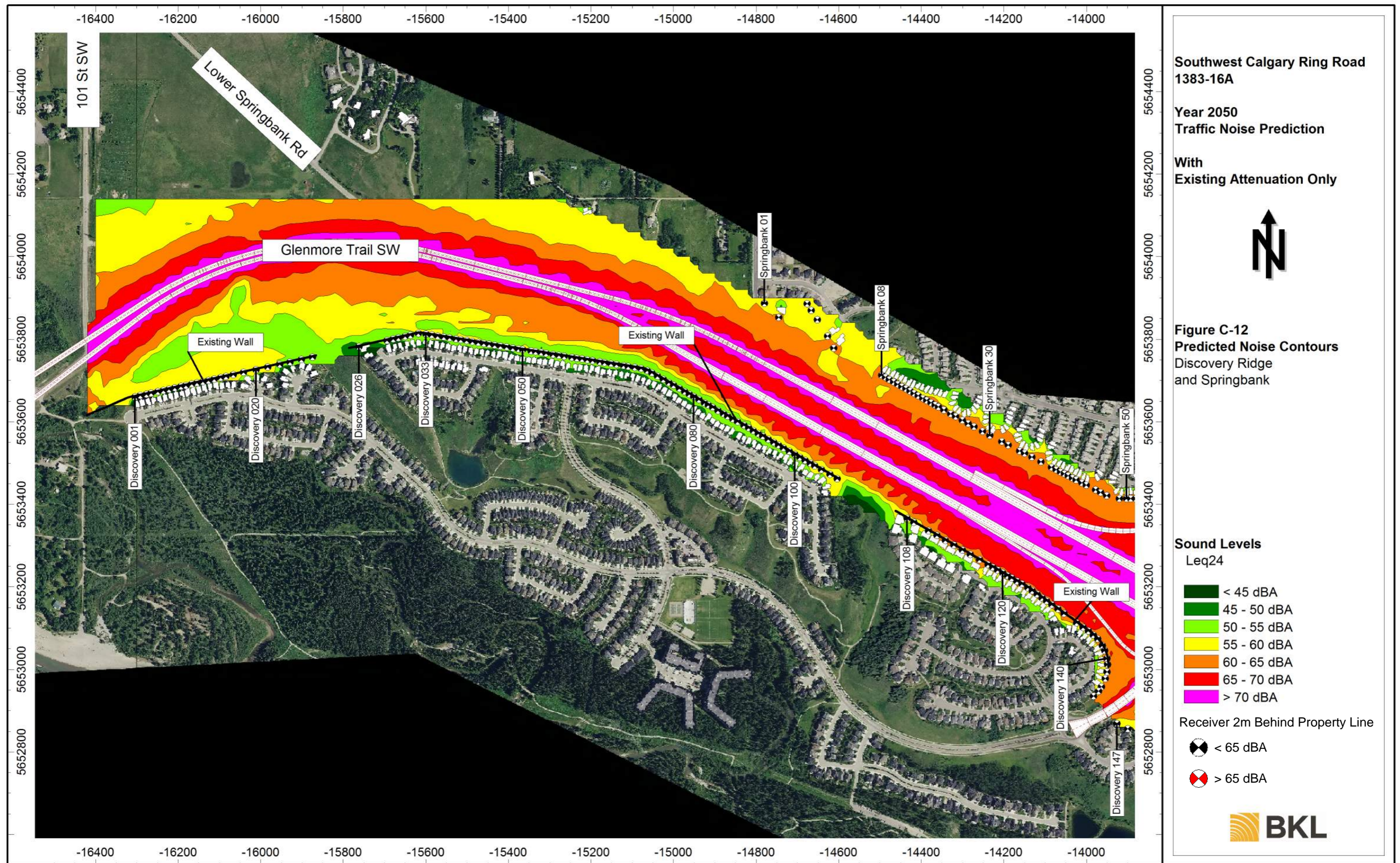

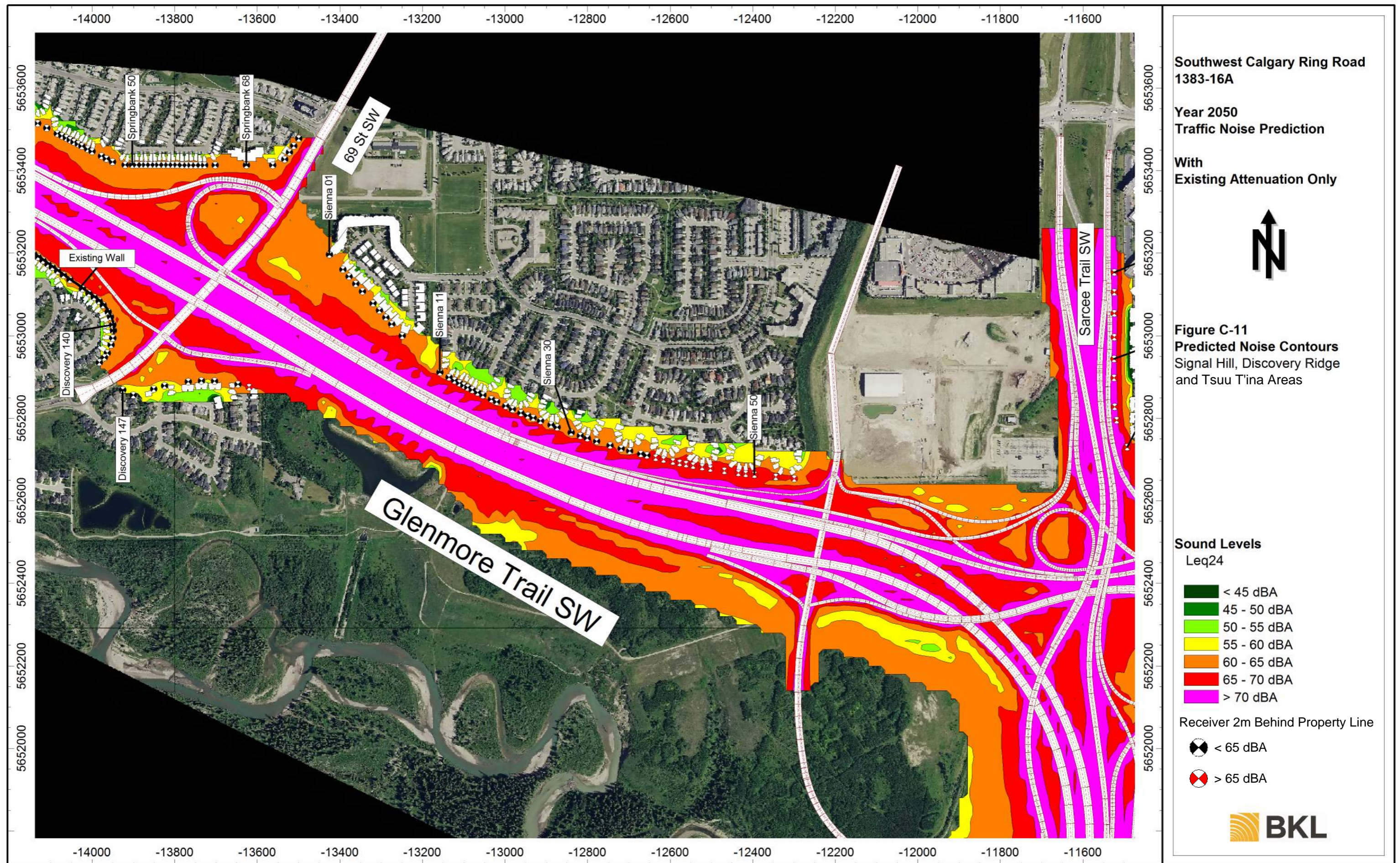

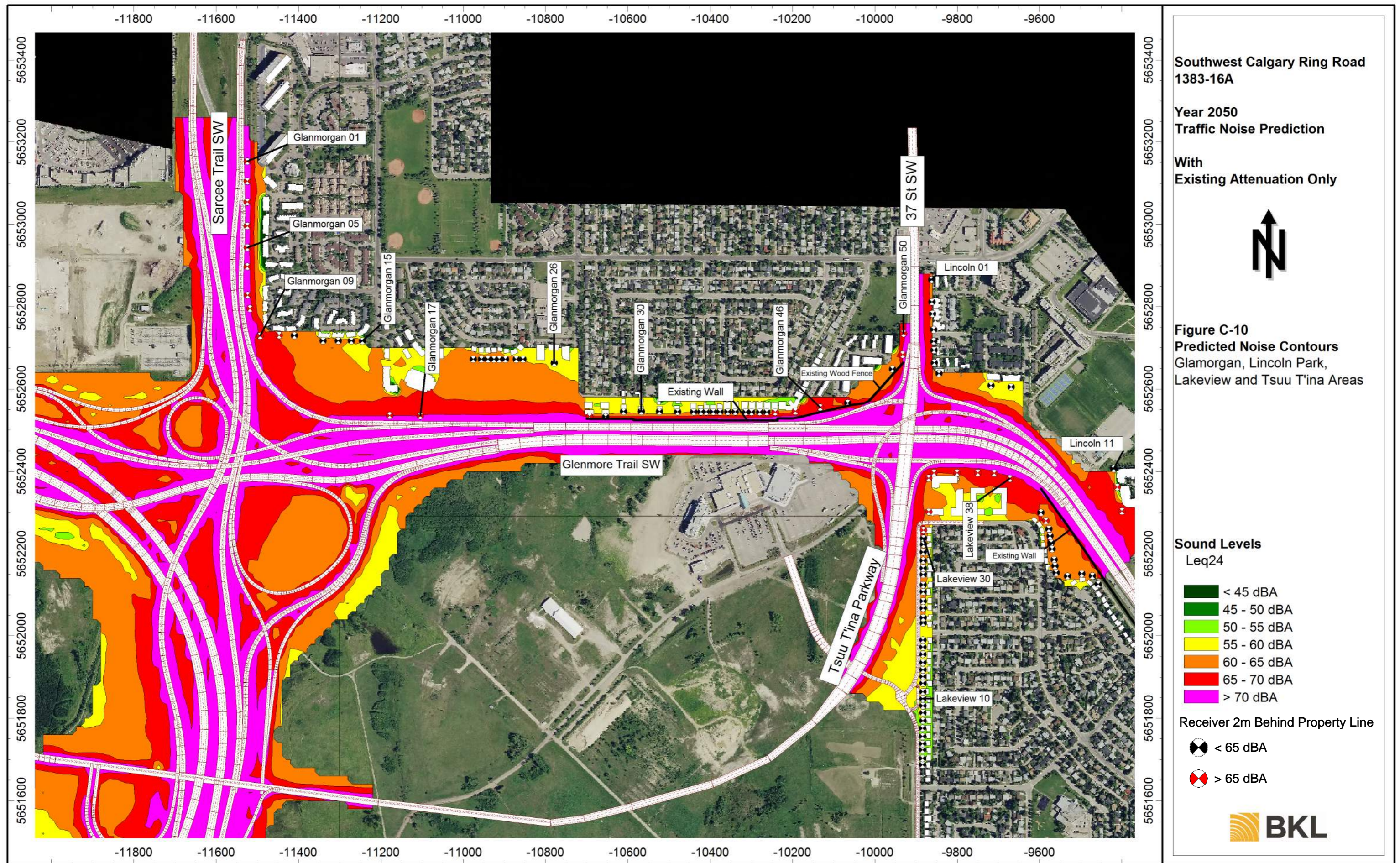

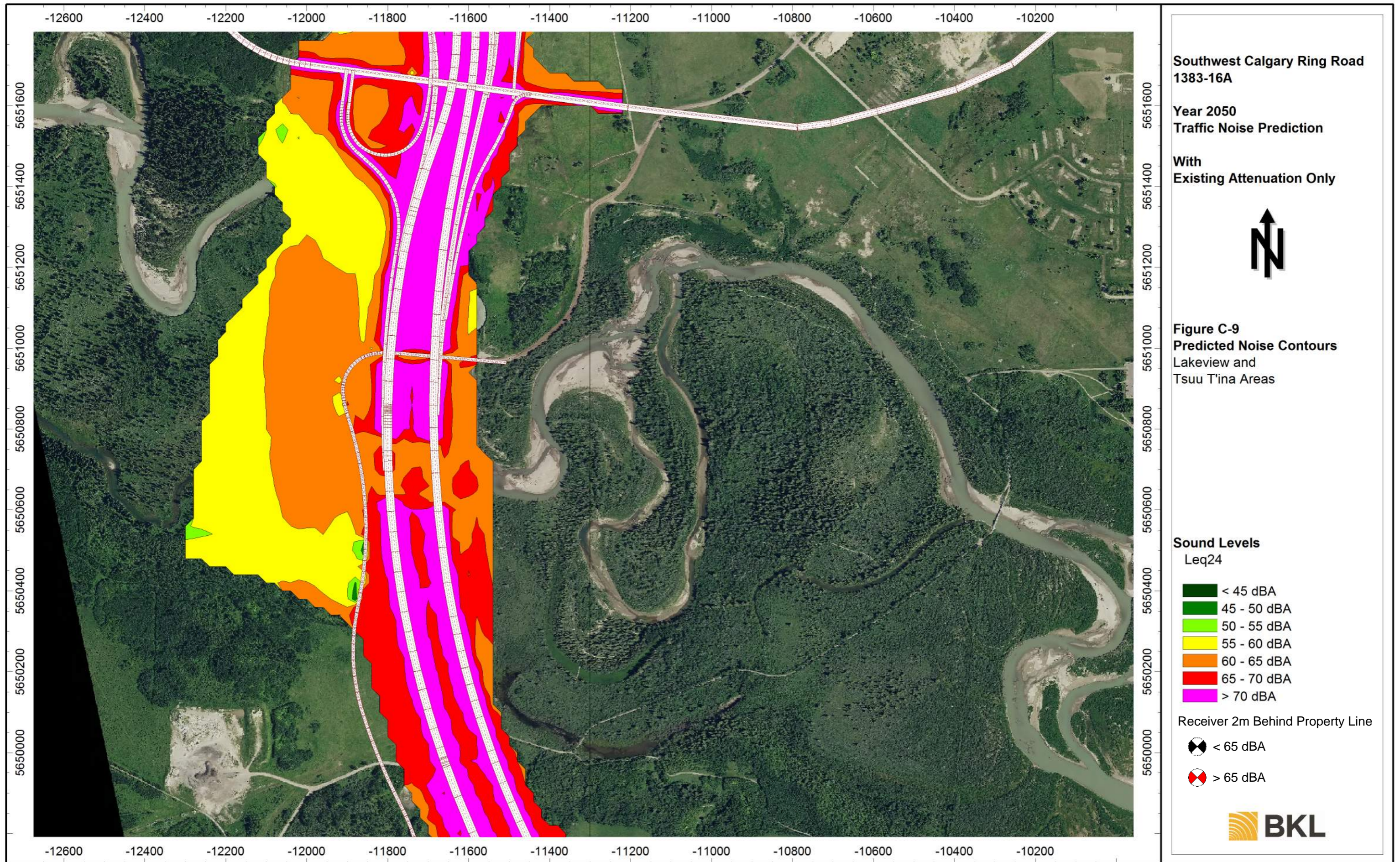

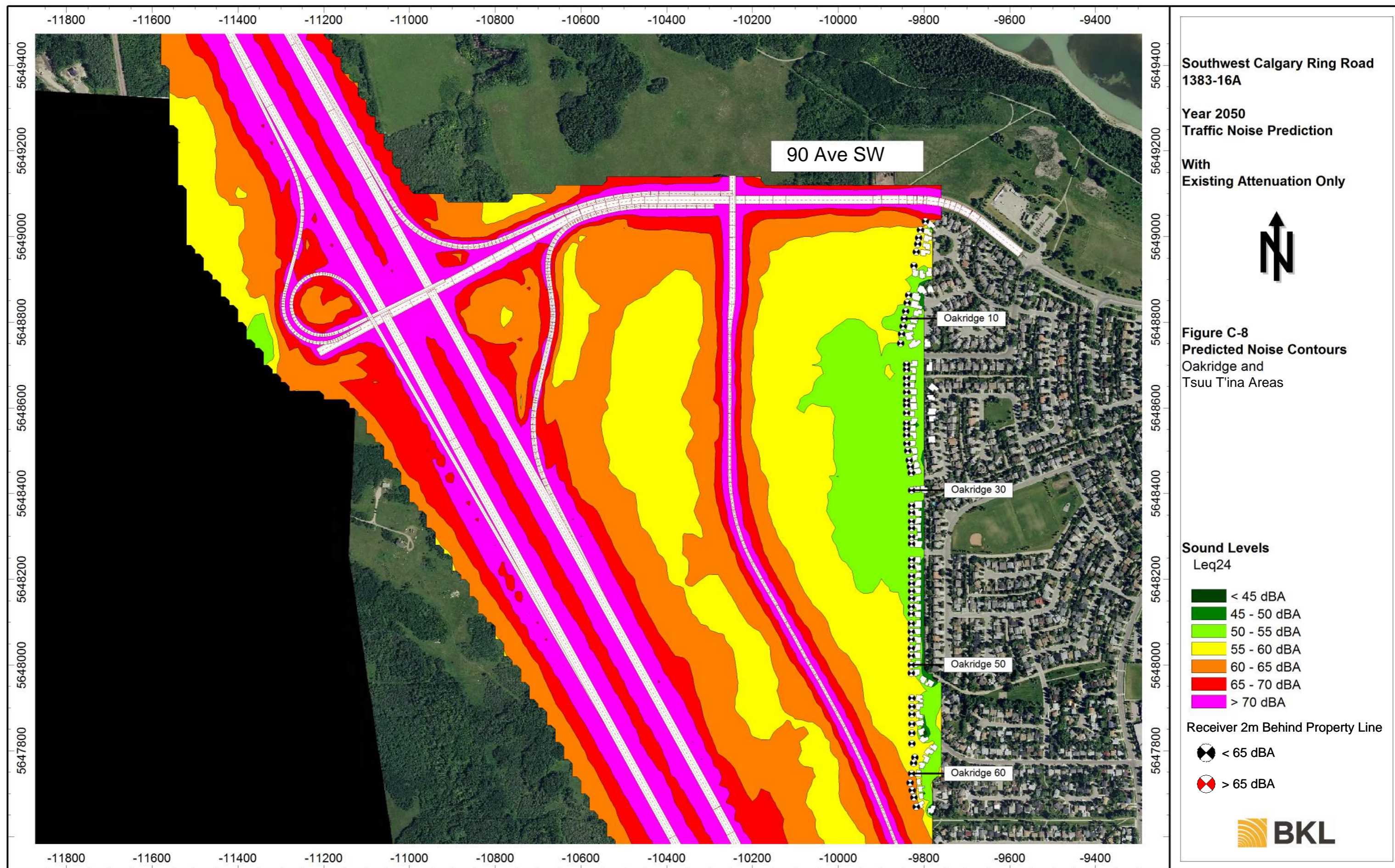

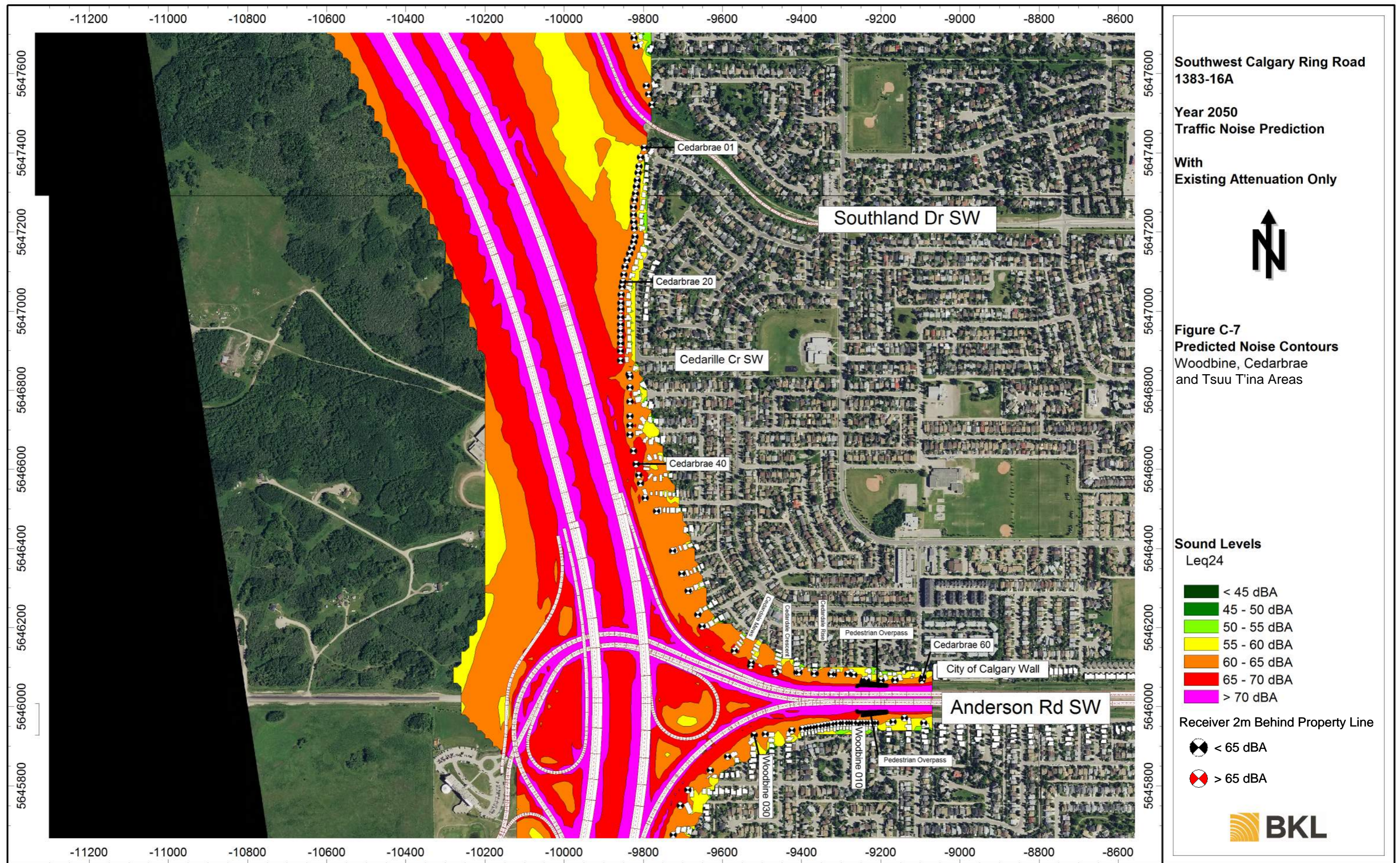

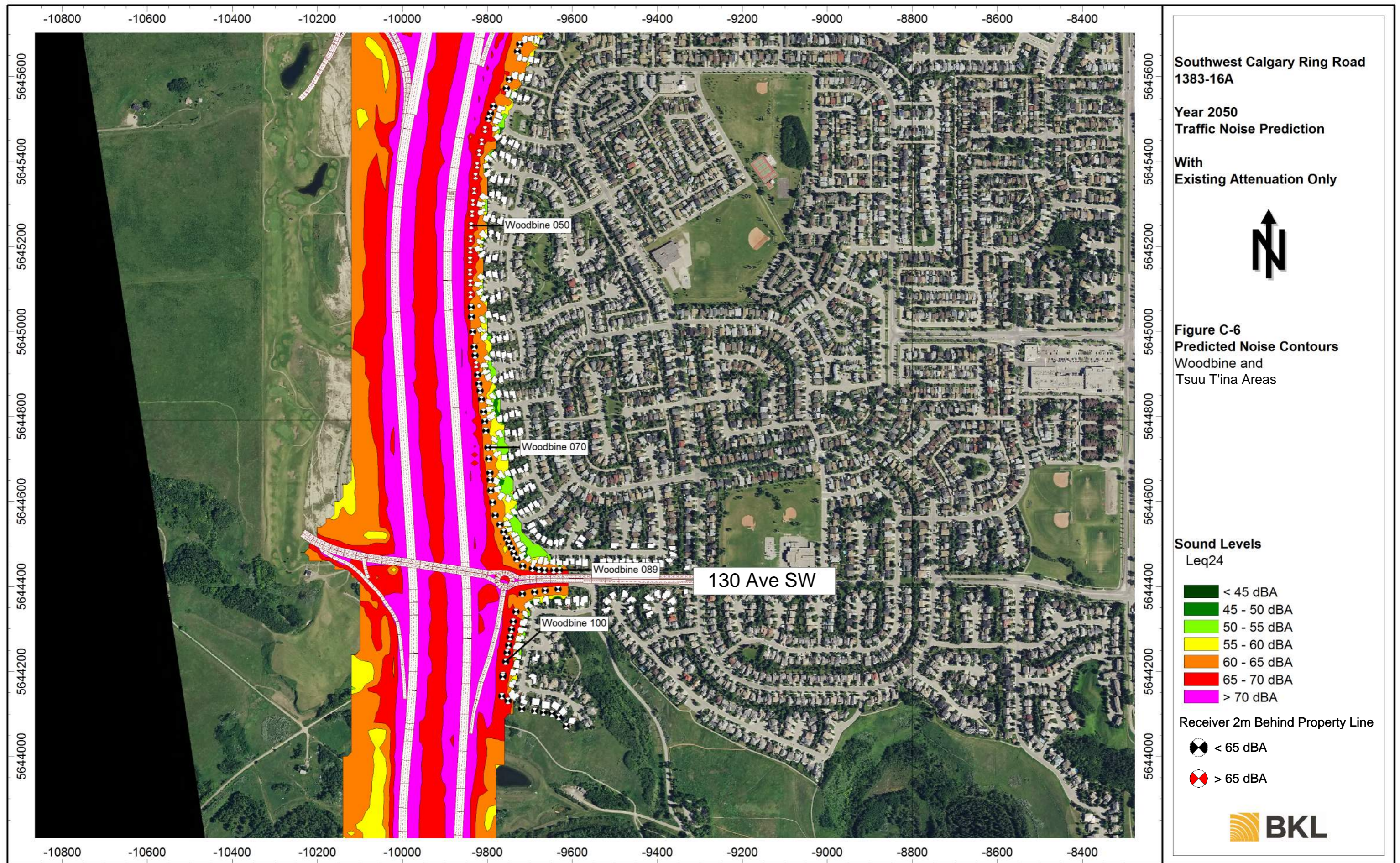



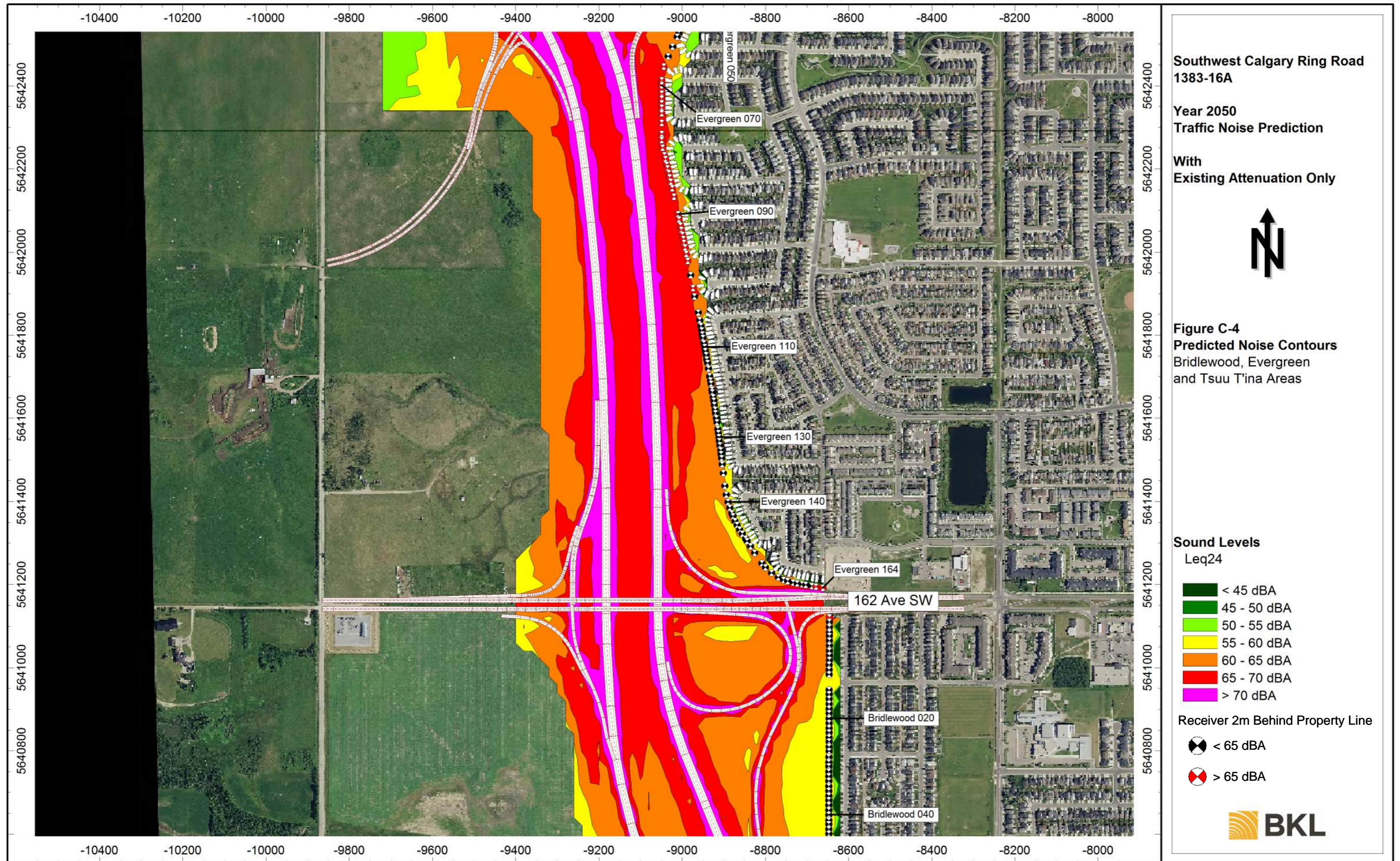

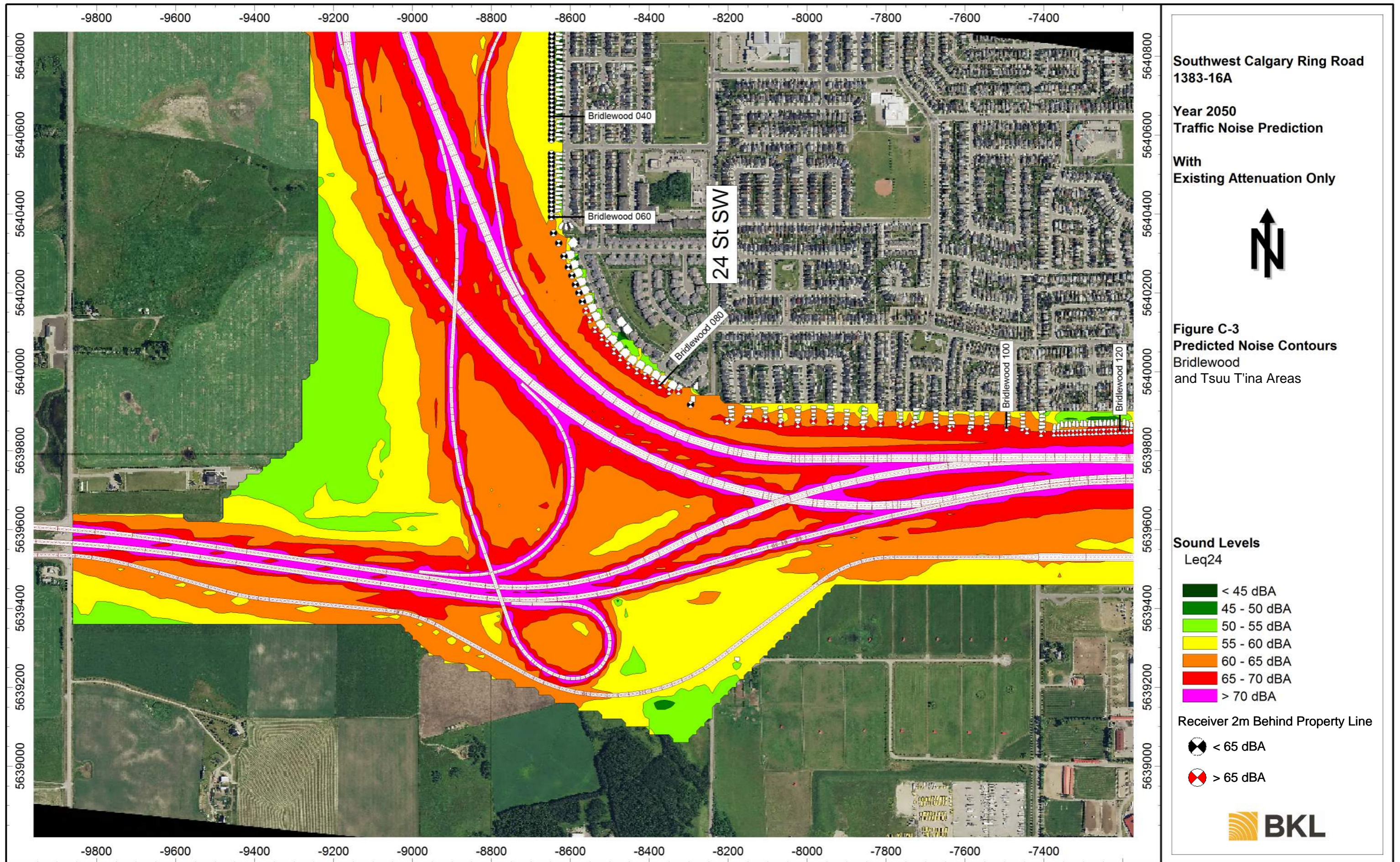

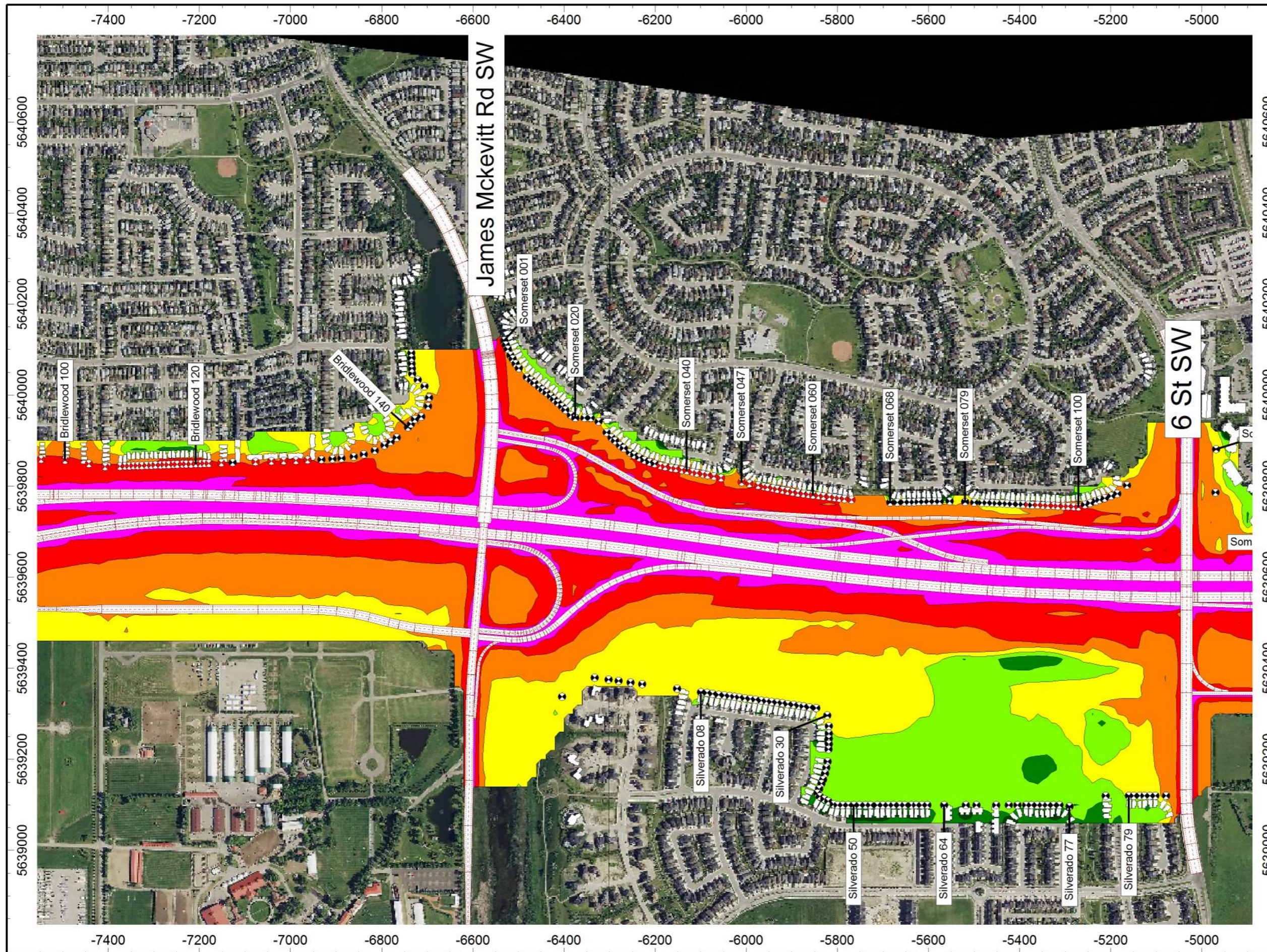

Southwest Calgary Ring Road
1383-16A

Year 2050
Traffic Noise Prediction

With
Existing Attenuation Only



Figure C-2
Predicted Noise Contours
Silverado, Somerset
and Bridlewood Areas

Sound Levels
Leq24

- < 45 dBA
- 45 - 50 dBA
- 50 - 55 dBA
- 55 - 60 dBA
- 60 - 65 dBA
- 65 - 70 dBA
- > 70 dBA

Receiver 2m Behind Property Line

- < 65 dBA
- > 65 dBA



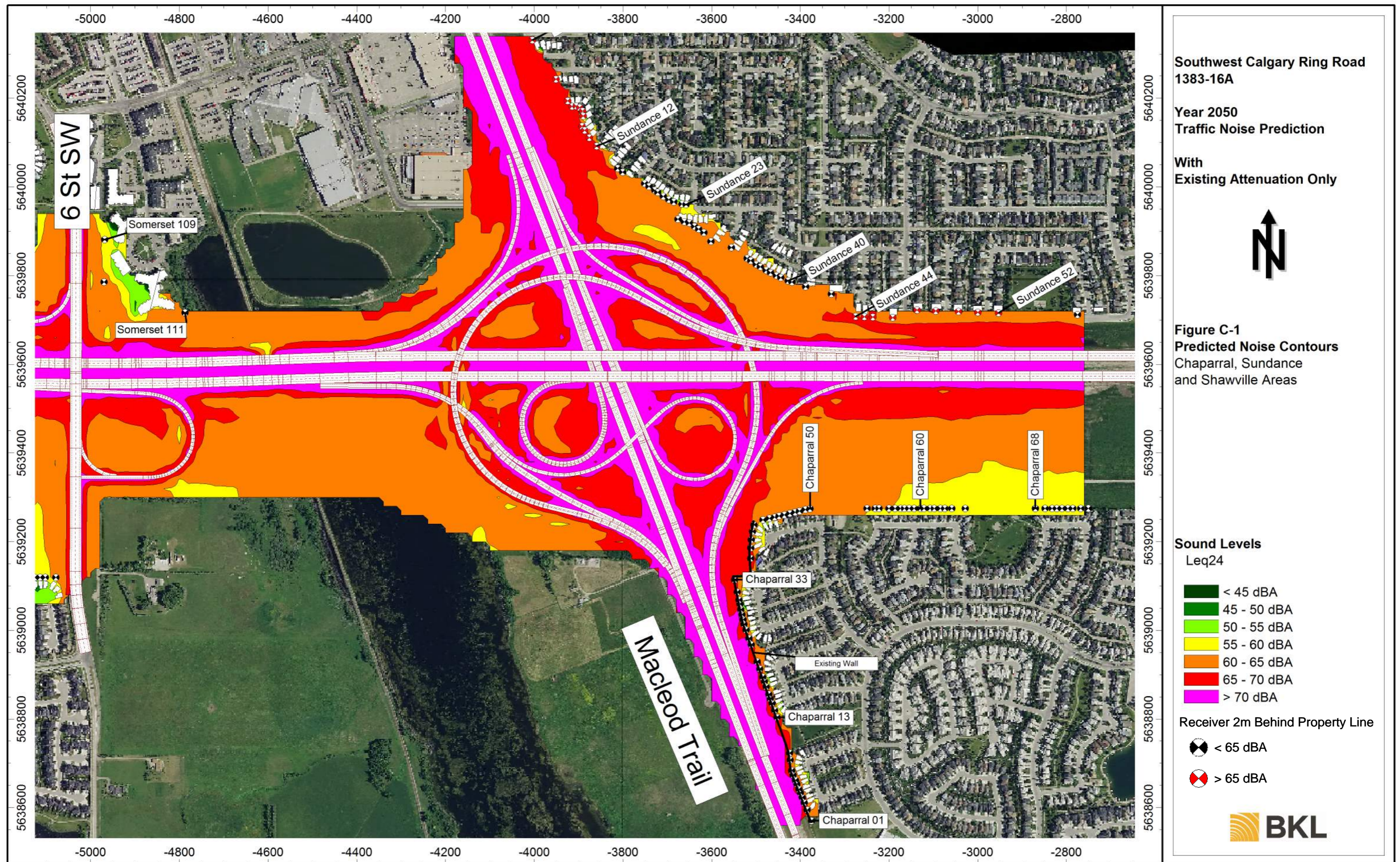

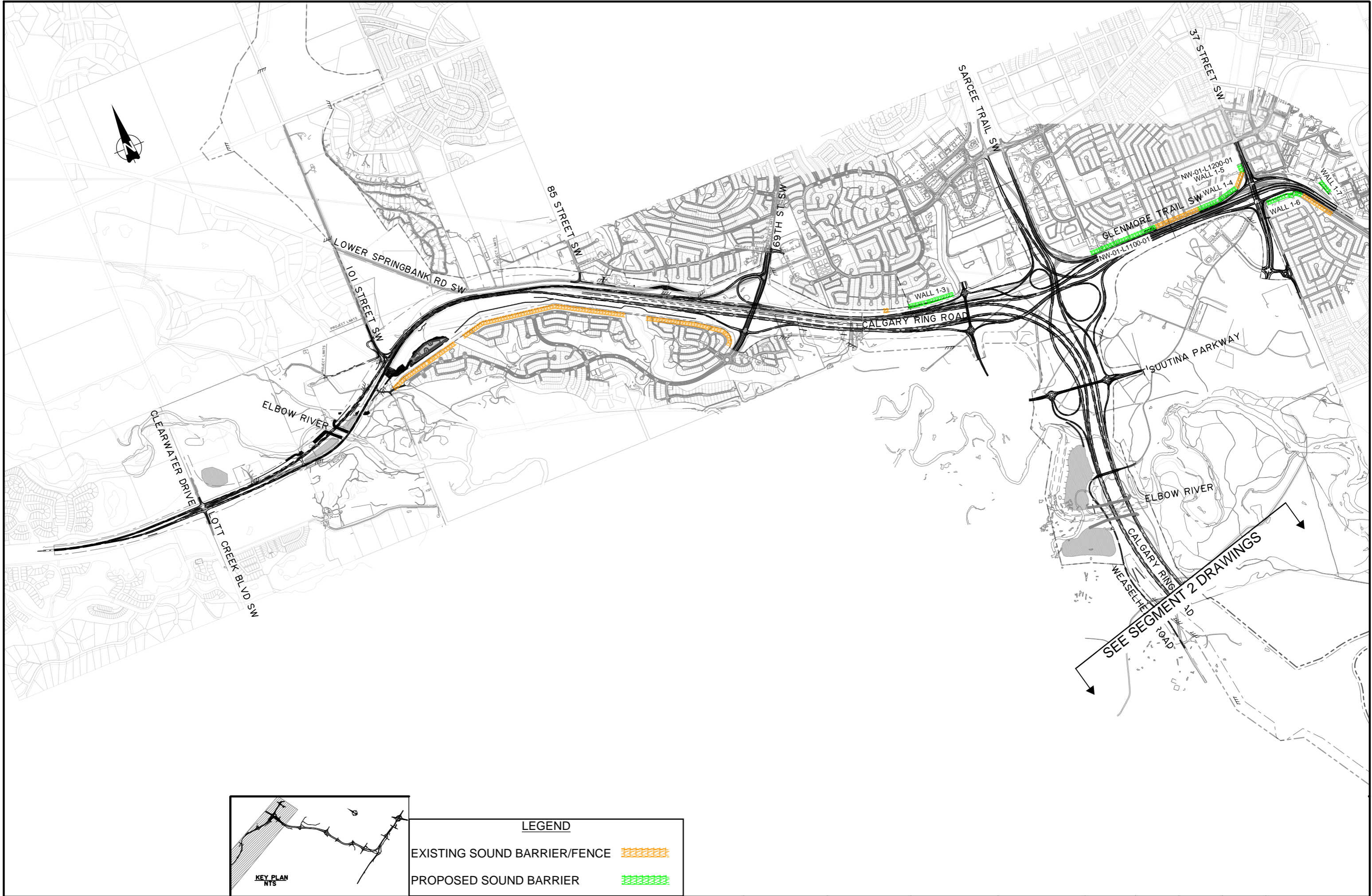

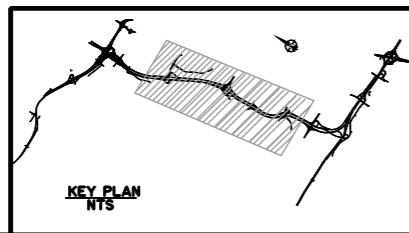
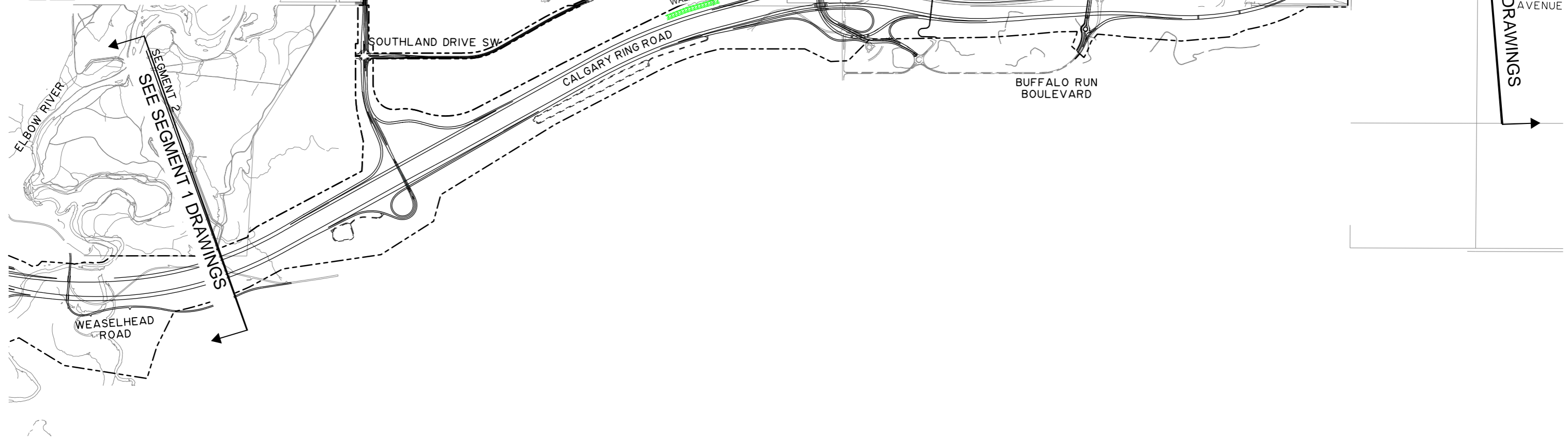



LEGEND

- EXISTING SOUND BARRIER/FENCE 
- PROPOSED SOUND BARRIER 



SEE SEGMENT 2 DRAWINGS

WALL 2-9

CALGARY RING ROAD

162 AVENUE SW

37 STREET SW

53 STREET SW

HIGHWAY 22 X

112 STREET W

96 STREET W

WALL 3-1

JAMES MCKEVITT ROAD SW

TOURNAMENT LANE

24 STREET SW

WALL 3-2

SPRUCE MEADOWS WAY SW

6 STREET SW

WALL 3-3

SHERIFF KING STREET SW

WALL 3-4

WALL 3-5

MACLEOD TRAIL SE

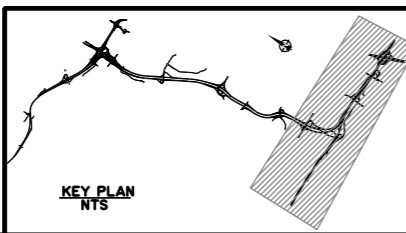

LEGEND

EXISTING SOUND BARRIER/FENCE



PROPOSED SOUND BARRIER



Title: SWCRR Corridor Wide Noise Wall Comparison
By: BKL Consultants Ltd.
Date: February 2018

Wall #	Location	Option/Alignment	Mainline 8% trucks, side streets and ramps 5% trucks									General Wall comments	All roads 8.4% trucks									Wall comments based on truck % change	Bid Phase Estimate			Wall comments relating to bid phase	
			2025			2030			2050				2025			2030			2050				2050				
			Length (m)	Height (m)	Area (m²)	Length (m)	Height (m)	Area (m²)	Length (m)	Height (m)	Area (m²)		Length (m)	Height (m)	Area (m²)	Length (m)	Height (m)	Area (m²)	Length (m)	Height (m)	Area (m²)		Length (m)	Height (m)	Area (m²)		
1-3	West of Westhills Way	TUC	279	1.8	502	279	1.8	502	378	1.8	680	Starts at Sienna 39 and continues east to Westhills Way in 2050. Starts at Sienna 50 in 2025/2030.	279	1.8	502	330	1.8	594	378	1.8	680	Increased length in 2030.	285	1.8	513	Bid assumes existing berm would not be impacted.	
		Top of Berm	271	1.8	488	271	1.8	488	370	1.8	666		271	1.8	488	321	1.8	578	370	1.8	666						
NW-01-L1100-01	50th St to 45th St	TUC		318	1.8	572	318	1.8	572	318	1.8	572	Schedule 18 specified wall Change Order is for height variations (3.6m and 3.4m) within this wall (as per Parsons drawing 01_LD_140 dated May 19, 2017).	318	1.8	572	318	1.8	572	318	1.8	572	No change	478	4	1912	
				95	3.6	342	95	3.6	342	95	3.6	342		95	3.6	342	95	3.6	342	95	3.6	342					
				53	3.4	180	53	3.4	180	53	3.4	180		53	3.4	180	53	3.4	180	53	3.4	180					
				59	1.8	106	59	1.8	106	59	1.8	106		59	1.8	106	59	1.8	106	59	1.8	106					
				Subtotal TUC	525	-	1201	525	-	1201	525	-		1201	525	-	1201	525	-	1201	525	-					
1-4	37th St on-ramp to Glenmore Trail	Fence Replacement	220	3	660	220	3	660	220	3	660	Replace existing wooden fence with solid noise barrier. Height of 3 m starts at existing noise wall along Glenmore Trail and follows existing fence alignment.	220	3	660	220	3	660	220	3	660	No change.	158	1.8	284		
		Top of Berm	153	1.8	275	153	1.8	275	153	2.5	383	Alignment starts at existing noise wall along Glenmore Trail and follows ramp.	153	1.8	275	153	1.8	275	153	2.5	383						
NW-01-L1200-001	37th St north of Glenmore Trail.	TUC	15	1.8	27	15	1.8	27	15	1.8	27	Schedule 18 specifies that any fence removed shall be replaced (as per Parsons drawing 01_LD_140 dated May 19, 2017).	15	1.8	27	15	1.8	27	15	1.8	27	No change.	0	0	0		
1-5	37th St Interchange	TUC	56	1.8	101	56	1.8	101	56	1.8	101	Extension of NW-01-L1200-01 to the north along the TUC boundary to cover residential property.	56	1.8	101	56	1.8	101	69	1.8	124	Extension toward the north in 2050.	0	0	0		
1-6	Lakeview residences	TUC										Along northern extent of two multi-family residences adjacent to TUC boundary and connecting to existing wall to the east.				68	1.8	122	175	2.5	438	Additional wall on the western edge of Lakeview residences by 2030. In 2050, wall extension would need to increase in height and extend outside TUC boundary.	0	0	0	Bid phase assumed raised on/off ramps to 37th St which ended up lower than expected.	
				146	2.5	365	146	2.5	365	146	2.5		365	146	2.5	365	146	2.5	365	146	2.5						365
				141	1.8	254	141	2.5	353	141	2.5		353	141	1.8	254	141	2.5	353	141	2.5						353
				Subtotal TUC	287	-	619	287	-	718	287		-	718	287	-	619	355	-	840	462						-
		Top of Berm										Western edge of wall follows TUC boundary but moves toward top of berm next to Cut Line.				68	1.8	122	175	2.5	438	Additional wall on the western edge of Lakeview residences by 2030. In 2050, wall extension would need to increase in height and extend outside TUC boundary.					
				218	1.8	392	218	1.8	392	218	2.5		545	218	1.8	392	218	1.8	392	218	2.5						545
				58	1.8	104	58	2.5	145	58	2.5		145	58	1.8	104	58	2.5	145	58	2.5						145
				Subtotal Top Berm	276	-	497	276	-	537	276		-	690	276	-	497	344	-	660	451						-
1-7	Lincoln Park	TUC	114	1.8	205	114	1.8	205	114	2.5	285	TUC boundary is behind existing berm, may not be most efficient location, but proposed TUC alignment still meets noise reduction criteria.	114	1.8	205	114	1.8	205	114	2.5	285	No change.	0	0	0	Bid phase assumed raised on/off ramps to 37th St which ended up lower than expected.	
		Berm*	115	2.5	0	115	3	0	115	3	0	*Assume a 3 m tall earth berm can be constructed between the Cut/Fill line and TUC boundary instead of constructing a noise wall.	115	2.5	0	115	3	0	115	3	0		0	0	0		
Segment 1 Totals		(minimum)	1411	-	2589	1411	-	2629	1510	-	3067		1411	-	2589	1529	-	2842	1698	-	3528		921	-	2709		
		(maximum)	1496	-	3315	1496	-	3414	1595	-	3672		1496	-	3315	1615	-	3628	1783	-	4132						

Title: SWCRR Corridor Wide Noise Wall Comparison
By: BKL Consultants Ltd.
Date: February 2018

Wall #	Location	Option/Alignment	Mainline 8% trucks, side streets and ramps 5% trucks									General Wall comments	All roads 8.4% trucks									Wall comments based on truck % change	Bid Phase Estimate			Wall comments relating to bid phase	
			2025			2030			2050				2025			2030			2050				2050				
			Length (m)	Height (m)	Area (m²)	Length (m)	Height (m)	Area (m²)	Length (m)	Height (m)	Area (m²)		Length (m)	Height (m)	Area (m²)	Length (m)	Height (m)	Area (m²)	Length (m)	Height (m)	Area (m²)		Length (m)	Height (m)	Area (m²)		
2-1	North of Anderson	Residential Property Line	0	0	0	0	0	0	255	1.8	459	From Cedarbrae 20, follow existing fenceline until pedestrian access south of Cedarille Cr. Note that it is most efficient to locate this wall outside the TUC boundary and along the property boundary. Following the TUC boundary will result in excessive wall heights of 5m and above.	0	0	0	95	1.8	171	255	1.8	459	Noise wall warranted in 2030.	568	1.8	1022		
		Clear Zone (CZ)	0	0	0	0	0	0	286	2.5	715	Follow Clear Zone boundary south from Cedarbrae 20	0	0	0	95	2.5	238	286	2.5	715	Noise wall warranted in 2030.					
2-3	West of Cedardale Mews	TUC																	97	3.5	340	From Cedardale Bay to Cedardale Rd. Allow 5.5 m gap for pedestrian access.	0	0	0		
									156	2.5	390	From Cedardale Rd to Cedardale Mews connecting to NW-2A-L2300-03	156	2.5	390	156	2.5	390	156	2.5	390	From Cedardale Rd to Cedardale Mews in 2025, 2030, 2050.	0	0	0		
		Subtotal TUC	0	0	0	0	0	0	156	-	390		156	-	390	156	-	390	253	-	730		0	0	0		
2-4	Anderson Rd South Side	TUC	0	0	0	0	0	0	47	1.8	85	Starting from pedestrian overpass, extend west until change in slope for next berm.	47	1.8	85	47	1.8	85	71	1.8	128	Wall necessary by 2025. Wall would need to be extended to the west in 2050.	0	0	0	We assumed existing berm would not be impacted during bid phase.	
		Top of Berm	0	0	0	0	0	0	45	1.8	81	Starting from pedestrian overpass, extend west until change in slope for next berm.	45	1.8	81	45	1.8	81	70	1.8	126						
2-5	Woodbine	Top of Berm	200	1.8	360	343	1.8	617	668	1.8	1202	Additional noise wall recommended on top of existing berm.	200	1.8	360	343	1.8	617	668	1.8	1202	No change.	926	1.8	1667		
2-6	South of 130 Ave	TUC	101	1.8	182	121	1.8	218	140	1.8	252	Start at Woodbine 96 for 2025,2030, and Woodbine 95 for 2050. Continue southbound along TUC until pedestrian walkway.	121	1.8	218	121	1.8	218	140	1.8	252	Increased length in 2025	90	1.8	162		
			5.5	1.8	10	5.5	1.8	10	5.5	1.8	10	5m offset from TUC to allow for pedestrian access	5.5	1.8	10	5.5	1.8	10	5.5	1.8	10	No change.					
			57	1.8	103	77	1.8	139	77	1.8	139	Follow TUC boundary southbound until slope changes towards pond.	57	1.8	103	77	1.8	139	77	1.8	139	No change.					
		Subtotal TUC	164	-	294	204	-	366	223	-	401		184	-	330	204	-	366	223	-	401						
2-9	Evergreen	TUC	353	1.8	635	355	1.8	639	528	1.8	950	Follow TUC boundary.	353	1.8	635	401	1.8	722	528	1.8	950	Increased length in 2030.	868	1.8	1562		
Segment 2 Totals		(minimum)	1134	-	2268	1319	-	2601	2292	-	4970		1355	-	2894	1661	-	3512	2414	-	5354		2452	-	4414		
		(maximum)	1134	-	2268	1319	-	2601	2325	-	5229		1357	-	2898	1663	-	3582	2446	-	5612						

Title: SWCRR Corridor Wide Noise Wall Comparison
By: BKL Consultants Ltd.
Date: February 2018

Page 1 of 12

				Colour Key												2050 Forecast Year	
				64 < Leq24 <= 65													
				Leq24 > 65													
Receiver		Coordinates		2050 Traffic - Mainline Trucks 8%, Cross streets and ramps 5%						2050 Traffic - All Roads 8.4%							
				No Mitigation		With Mitigation TUC alignment		With Mitigation Top of Berm alignment		No Mitigation		With Mitigation TUC alignment		With Mitigation Top of Berm alignment			
Name	Group	Easting (m)	Northing (m)	Leq24 dBA	Exceedance dBA	Leq24 dBA	Exceedance dBA	Leq24 dBA	Exceedance dBA	Leq24 dBA	Exceedance dBA	Leq24 dBA	Exceedance dBA	Leq24 dBA	Exceedance dBA		
Discovery 111	Rx01	-14362.3	5653324.7	61.7						61.8							
Discovery 112	Rx01	-14341.8	5653313	61.9						62.0							
Discovery 113	Rx01	-14321.3	5653301.3	62.3						62.4							
Discovery 114	Rx01	-14300.4	5653289.4	62.9						63.0							
Discovery 115	Rx01	-14281.4	5653278.5	62.5						62.6							
Discovery 116	Rx01	-14259	5653265.7	61.7						61.8							
Discovery 117	Rx01	-14238.2	5653253.9	61.2						61.3							
Discovery 118	Rx01	-14226.9	5653247.4	61.4						61.5							
Discovery 119	Rx01	-14215.3	5653240.8	61.5						61.6							
Discovery 120	Rx01	-14203.2	5653233.9	61.6						61.7							
Discovery 121	Rx01	-14191.6	5653227.2	61.7						61.8							
Discovery 122	Rx01	-14181.2	5653221.3	62.2						62.3							
Discovery 123	Rx01	-14168.3	5653214	61.7						61.8							
Discovery 124	Rx01	-14156.2	5653207	61.4						61.5							
Discovery 125	Rx01	-14142	5653198.1	61.1						61.2							
Discovery 126	Rx01	-14131.4	5653191	62.4						62.5							
Discovery 127	Rx01	-14119.6	5653182.4	62.2						62.3							
Discovery 128	Rx01	-14107.1	5653173.5	62.0						62.1							
Discovery 129	Rx01	-14096.6	5653165.9	60.9						61.1							
Discovery 130	Rx01	-14083.9	5653156.7	61.2						61.3							
Discovery 131	Rx01	-14069.4	5653146.3	61.4						61.6							
Discovery 132	Rx01	-14054.4	5653135.5	60.9						61.0							
Discovery 133	Rx01	-14023.7	5653113.5	59.1						59.3							
Discovery 134	Rx01	-14007.9	5653102.1	60.7						60.9							
Discovery 135	Rx01	-13995.2	5653093	61.4						61.6							
Discovery 136	Rx01	-13983.1	5653083.7	61.0						61.2							
Discovery 137	Rx01	-13973.1	5653073.9	60.4						60.6							
Discovery 138	Rx01	-13961.5	5653057.7	61.1						61.3							
Discovery 139	Rx01	-13955.8	5653045.5	61.7						62.0							
Discovery 140	Rx01	-13950.3	5653026.8	60.6						60.9							
Discovery 141	Rx01	-13948.8	5653012.2	60.2						60.5							
Discovery 142	Rx01	-13950	5652994	60.6						60.9							
Discovery 143	Rx01	-13954.1	5652977.6	60.0						60.4							
Discovery 144	Rx01	-13963.4	5652957.9	59.6						60.1							
Discovery 145	Rx01	-13970.7	5652947.6	58.6						59.2							
Discovery 146	Rx01	-13982.8	5652935.1	58.7						59.3							
Discovery 147	Rx01	-13925.8	5652869	59.3						59.7							
Discovery 148	Rx01	-13900.2	5652856.3	56.9						57.4							
Discovery 149	Rx01	-13851	5652871.1	58.0						58.4							
Discovery 150	Rx01	-13824.6	5652878.7	58.0						58.5							
Discovery 151	Rx01	-13767.2	5652888.6	62.2						62.6							
Discovery 152	Rx01	-13735.2	5652890.4	63.7						64.0							
Discovery 153	Rx01	-13703.4	5652889.7	63.6						63.9							
Discovery 154	Rx01	-13646.7	5652882.1	64.5						64.8							
Discovery 155	Rx01	-13619.7	5652875.4	65.3	0.3	59.1				65.5	0.5	59.4					
Springbank 01	Rx02	-14779.7	5653887.4	58.7						58.8							
Springbank 02	Rx02	-14745.4	5653853.1	59.9						60.0							
Springbank 03	Rx02	-14676.6	5653886	56.5						56.6							
Springbank 04	Rx02	-14666.5	5653869.9	57.0						57.1							
Springbank 05	Rx02	-14651.8	5653847.2	58.4						58.4							
Springbank 06	Rx02	-14626.8	5653807.9	60.4						60.5							
Springbank 07	Rx02	-14612	5653778.7	60.2						60.3							
Springbank 08	Rx02	-14495.9	5653712.7	63.0						63.0							
Springbank 09	Rx02	-14487	5653707.7	63.0						63.1							
Springbank 10	Rx02	-14477.4	5653702.3	62.7						62.8							
Springbank 11	Rx02	-14466.8	5653696.4	62.4						62.4							
Springbank 12	Rx02	-14457.3	5653691.1	61.9						62.0							
Springbank 13	Rx02	-14447.3	5653685.5	61.7						61.8							
Springbank 14	Rx02	-14437.6	5653680.1	61.7						61.8							
Springbank 15	Rx02	-14427.4	5653674.4	61.7						61.8							
Springbank 16	Rx02	-14417.4	5653668.9	61.6						61.6							
Springbank 17	Rx02	-14407.2	5653663.2	61.6						61.7							
Springbank 18	Rx02	-14396.5	5653657.2	61.8						61.9							
Springbank 19	Rx02	-14386.8	5653651.8	62.0						62.1							
Springbank 20	Rx02	-14376.4	5653646	61.4						61.5							
Springbank 21	Rx02	-14366.6	5653640.5	61.0						61.1							
Springbank 22	Rx02	-14358.6	5653636	60.8						60.9							
Springbank 23	Rx02	-14345.4	5653628.7	61.2						61.2							
Springbank 24	Rx02	-14328.7	5653619.4	62.4						62.4							
Springbank 25	Rx02	-14317	5653612.9	62.1						62.2							
Springbank 26	Rx02	-14300.9	5653603.9	62.7						62.8							
Springbank 27	Rx02	-14286.6	5653595.9	62.6						62.7							
Springbank 28	Rx02	-14272.5	5653588.1	62.2						62.3							
Springbank 29	Rx02	-14252	5653576.7	62.9						63.0							
Springbank 30	Rx02	-14234.2	5653566.8	63.9						64.0							
Springbank 31	Rx02	-14205.3	5653552	63.2						63.3							
Springbank 32	Rx02	-14189.2	5653543.7	63.3						63.4							
Springbank 33	Rx02	-14162	5653529.8	63.9						64.0							
Springbank 34	Rx02	-14150	5653523.6	63.9						64.0							
Springbank 35	Rx02	-14131.8	5653514.3	62.0						62.1							
Springbank 36	Rx02	-14110.4	5653503.3	60.6						60.7							
Springbank 37	Rx02	-14084.5	5653490	62.9						63.0							
Springbank 38	Rx02	-14073.5	5653484.4	63.0						63.1							
Springbank 39	Rx02	-14062.7	5653478.8	62.9						63.0							
Springbank 40	Rx02	-14053.5	5653474.1	62.9						63.0							
Springbank 41	Rx02	-14044.1	5653469.3	63.2						63.4							
Springbank 42	Rx02	-14033.6	5653463.9	62.5						62.7							
Springbank 43	Rx02	-14024.9	5653459.5	62.6						62.7							
Springbank 44	Rx02	-14010.9	5653452.3	62.8						62.9							
Springbank 45	Rx02	-14000.3	5653446.9	63.0						63.2							
Springbank 46	Rx02	-13978	5653435.4	61.5						61.7							
Springbank 47	Rx02	-13965.4	5653429	61.5						61.6							
Springbank 48	Rx02	-13950.6	5653421.4	61.9						62.1							
Springbank 49	Rx02	-13920.2	5653413.9	63.2						63.4							
Springbank 50	Rx02	-13902.8	5653413.9	63.3						63.5							
Springbank 51</																	

				Colour Key												2050 Forecast Year	
				64 < Leq24 <= 65													
				Leq24 > 65													
				2050 Traffic - Mainline Trucks 8%, Cross streets and ramps 5%						2050 Traffic - All Roads 8.4%							
Receiver		Coordinates		No Mitigation		With Mitigation TUC alignment		With Mitigation Top of Berm alignment		No Mitigation		With Mitigation TUC alignment		With Mitigation Top of Berm alignment			
Name	Group	Easting (m)	Northing (m)	Leq24 dBA	Exceedance dBA	Leq24 dBA	Exceedance dBA	Leq24 dBA	Exceedance dBA	Leq24 dBA	Exceedance dBA	Leq24 dBA	Exceedance dBA	Leq24 dBA	Exceedance dBA		
Springbank 65	Rx02	-13737.9	5653413.5	63.8						64.3							
Springbank 66	Rx02	-13727.8	5653413.5	63.9						64.4							
Springbank 67	Rx02	-13701.9	5653413.5	63.0						63.6							
Springbank 68	Rx02	-13626.3	5653413.4	63.3						64.0							
Springbank 69	Rx02	-13562.8	5653413.2	63.6						64.2							
Springbank 70	Rx02	-13533.5	5653427.6	63.2						63.9							
Springbank 71	Rx02	-13522.3	5653444.3	62.3						63.0							
Springbank 72	Rx02	-13511.7	5653460.1	61.3						62.1							
Springbank 73	Rx02	-13499.9	5653477.6	61.5						62.2							
Sienna 01	Rx03	-13425.5	5653196.7	64.3						64.5							
Sienna 02	Rx03	-13393	5653160.5	61.2						61.4							
Sienna 03	Rx03	-13377.7	5653143.3	62.9						63.1							
Sienna 04	Rx03	-13361.9	5653125.7	62.7						62.9							
Sienna 05	Rx03	-13345.3	5653107.1	62.9						63.1							
Sienna 06	Rx03	-13319.8	5653078.7	62.1						62.4							
Sienna 07	Rx03	-13304.4	5653061.4	62.7						62.9							
Sienna 08	Rx03	-13288.9	5653044.1	63.3						63.4							
Sienna 09	Rx03	-13274.3	5653027.8	63.9						64.1							
Sienna 10	Rx03	-13249	5652999.5	64.0						64.2							
Sienna 11	Rx03	-13157.6	5652911.5	62.6						62.8							
Sienna 12	Rx03	-13135.9	5652899.3	61.4						61.5							
Sienna 13	Rx03	-13122.1	5652891.6	61.0						61.1							
Sienna 14	Rx03	-13110.3	5652885.3	61.3						61.4							
Sienna 15	Rx03	-13099.6	5652879.5	61.4						61.5							
Sienna 16	Rx03	-13090.3	5652874.6	61.6						61.8							
Sienna 17	Rx03	-13078.8	5652868.7	62.9						63.0							
Sienna 18	Rx03	-13066.1	5652862.3	63.0						63.1							
Sienna 19	Rx03	-13053.8	5652856.1	62.1						62.3							
Sienna 20	Rx03	-13033.2	5652846	59.6						59.8							
Sienna 21	Rx03	-13020.7	5652840	59.6						59.7							
Sienna 22	Rx03	-12998.7	5652829.8	60.4						60.6							
Sienna 23	Rx03	-12981.9	5652822.3	59.9						60.1							
Sienna 24	Rx03	-12961.3	5652813.2	60.1						60.3							
Sienna 25	Rx03	-12945.2	5652806.3	59.5						59.7							
Sienna 26	Rx03	-12932.1	5652800.8	58.7						58.9							
Sienna 27	Rx03	-12914.3	5652793.5	60.0						60.1							
Sienna 28	Rx03	-12888.7	5652783.5	61.6						61.7							
Sienna 29	Rx03	-12873.9	5652777.8	61.7						61.8							
Sienna 30	Rx03	-12840.1	5652765.4	61.4		61.4		61.5		61.6	61.6			61.6			
Sienna 31	Rx03	-12818.1	5652757.7	60.2		60.0		60.0		60.4	60.1			60.2			
Sienna 32	Rx03	-12800.7	5652751.9	62.4		60.6		60.6		62.5	60.8			60.8			
Sienna 33	Rx03	-12778.1	5652744.5	62.4		59.5		59.5		62.5	59.7			59.7			
Sienna 34	Rx03	-12745.5	5652734.4	60.1		60.1		60.1		60.2	60.2			60.0			
Sienna 35	Rx03	-12718.5	5652726.6	60.0		60.0		60.1		60.2	60.2			60.3			
Sienna 36	Rx03	-12698.4	5652721	60.4		60.4		60.4		60.6	60.6			60.6			
Sienna 37	Rx03	-12671.2	5652713.7	62.6		62.6		62.7		62.8	62.8			62.9			
Sienna 38	Rx03	-12656.3	5652709.9	63.1		63.2		62.8		63.3	63.4			63.0			
Sienna 39	Rx03	-12635.3	5652704.8	66.0	1.0	62.5		64.0		66.1	1.1			64.2			
Sienna 40	Rx03	-12616.4	5652700.5	67.1	2.1	63.1		62.1		67.3	2.3			62.3			
Sienna 41	Rx03	-12593.2	5652695.3	65.4	0.4	60.2		59.3		65.6	0.6			59.6			
Sienna 42	Rx03	-12577.4	5652692	65.6	0.6	60.7		59.4		65.8	0.8			59.7			
Sienna 43	Rx03	-12561.7	5652688.8	65.9	0.9	61.4		60.1		66.1	1.1			60.3			
Sienna 44	Rx03	-12544.7	5652685.6	67.7	2.7	62.3		62.5		68.0	3.0			62.7			
Sienna 45	Rx03	-12522.8	5652681.6	68.9	3.9	63.5		63.7		69.1	4.1			63.9			
Sienna 46	Rx03	-12502.6	5652678.2	68.4	3.4	62.1		62.3		68.7	3.7			62.6			
Sienna 47	Rx03	-12469	5652672.9	67.9	2.9	61.9		62.0		68.2	3.2			62.2			
Sienna 48	Rx03	-12434.6	5652668	68.3	3.3	61.9		61.9		68.7	3.7			62.3			
Sienna 49	Rx03	-12416.9	5652665.7	67.7	2.7	61.7		61.7		68.2	3.2			62.1			
Sienna 50	Rx03	-12396.1	5652663.2	67.1	2.1	61.7		61.7		67.6	2.6			62.1			
Sienna 51	Rx03	-12343.9	5652657.6	65.8	0.8	61.7		61.7		66.3	1.3			62.1			
Sienna 52	Rx03	-12299.2	5652653.7	65.0		61.8		61.8		65.6	0.6			62.3			
Glanmorgan 01	Rx04	-11524.3	5653153.2	72.1	7.1	Mitigation provided by existing berm				72.8	7.8	Mitigation provided by existing berm					
Glanmorgan 01a	Rx04	-11524.6	5653153.1	61.2						61.9							
Glanmorgan 02	Rx04	-11524.4	5653105.1	71.9	6.9					72.6	7.6						
Glanmorgan 02a	Rx04	-11501.9	5653104.8	63.9						64.6							
Glanmorgan 03	Rx04	-11524.4	5653054.5	71.9	6.9					72.6	7.6						
Glanmorgan 03a	Rx04	-11501.2	5653067.3	63.5						64.2							
Glanmorgan 04	Rx04	-11524.5	5652996.3	71.3	6.3					72.0	7.0						
Glanmorgan 04a	Rx04	-11502.3	5652996.5	60.6						61.3							
Glanmorgan 05	Rx04	-11524.6	5652944.2	70.8	5.8					71.5	6.5						
Glanmorgan 05a	Rx04	-11502.7	5652944.2	61.9						62.6							
Glanmorgan 06	Rx04	-11524.7	5652898	70.8	5.8					71.5	6.5						
Glanmorgan 06a	Rx04	-11499.5	5652898.7	61.2						61.8							
Glanmorgan 07	Rx04	-11523.6	5652827.8	71.2	6.2					71.9	6.9						
Glanmorgan 07a	Rx04	-11499.9	5652827.6	62.4						62.9							
Glanmorgan 08	Rx04	-11518.4	5652795.3	71.0	6.0					71.9	6.9						
Glanmorgan 08a	Rx04	-11497.9	5652795.5	63.4						62.6							
Glanmorgan 09	Rx04	-11493	5652729.8	69.0	4.0					69.7	4.7						
Glanmorgan 09a	Rx04	-11480.4	5652741.5	65.2	0.2					64.4							
Glanmorgan 10	Rx04	-11447.4	5652730.7	64.4		64.4		One alignment only		65.1	0.1	65.1	0.1	One alignment only			
Glanmorgan 11	Rx04	-11409.9	5652730.4	62.9		63.0				63.6							
Glanmorgan 12	Rx04	-11340.3	5652717.1	60.7		60.7				61.4							
Glanmorgan 13	Rx04	-11303.4	5652717	60.5		60.5				61.1							
Glanmorgan 14	Rx04	-11271.6	5652717	59.1		59.1				59.7							
Glanmorgan 15	Rx04	-11244.6	5652717	58.3		58.3				59.0							
Glanmorgan 16	Rx04	-11178.5	5652535.4	68.5	3.5	63.7				69.2	4.2	64.4					
Glanmorgan 16a	Rx04	-11176.6	5652572.6	65.0		64.4				65.7	0.7	65.1	0.1				
Glanmorgan 17	Rx04	-11104	5652534.9	69.2	4.2	64.5				69.9	4.9	65.1	0.1				
Glanmorgan 17a	Rx04	-11104.9	5652575.2	66													

Receiver				Coordinates		2050 Traffic - Mainline Trucks 8%, Cross streets and ramps 5%										2050 Traffic - All Roads 8.4%					
						No Mitigation		With Mitigation TUC alignment		With Mitigation Top of Berm alignment		No Mitigation		With Mitigation TUC alignment		With Mitigation Top of Berm alignment					
						Leq24	Exceedance	Leq24	Exceedance	Leq24	Exceedance	Leq24	Exceedance	Leq24	Exceedance	Leq24	Exceedance				
Name	Group	Easting (m)	Northing (m)	Leq24 dBA	Exceedance dBA	Leq24 dBA	Exceedance dBA	Leq24 dBA	Exceedance dBA	Leq24 dBA	Exceedance dBA	Leq24 dBA	Exceedance dBA	Leq24 dBA	Exceedance dBA						
Glanmorgan 38	Rx04	-10357.3	5652544.6	61.4		61.3				61.6		61.5									
Glanmorgan 39	Rx04	-10339.5	5652544.6	61.2		61.1				61.5		61.3									
Glanmorgan 40	Rx04	-10313.8	5652544.4	61.6		61.4				61.9		61.7									
Glanmorgan 41	Rx04	-10300	5652544.3	62.3		62.0		62.1		62.6		62.3		62.3							
Glanmorgan 42	Rx04	-10279.6	5652544.3	63.6		63.2		63.1		63.8		63.4		63.3							
Glanmorgan 43	Rx04	-10262.4	5652544.2	63.9		62.7		62.8		64.2		63.0		63.1							
Glanmorgan 44	Rx04	-10242.3	5652544.1	66.4	1.4	63.0		63.1		66.8	1.8	63.3		63.5							
Glanmorgan 45	Rx04	-10193.1	5652546	68.7	3.7	64.3		63.5		69.1	4.1	64.7		63.9							
Glanmorgan 46	Rx04	-10133.1	5652555.7	66.6	1.6	63.9		63.0		67.1	2.1	64.4		63.4							
Glanmorgan 46a	Rx04	-10131.6	5652575.6	65.6	0.6	63.5		62.4		66.1	1.1	64.1		62.9							
Glanmorgan 47	Rx04	-10065.9	5652566.2	64.2		62.2		63.4		64.8		62.8		64.0							
Glanmorgan 47a	Rx04	-10068	5652589.1	65.2	0.2	63.2		63.5		65.8	0.8	63.8		64.1							
Glanmorgan 48	Rx04	-9957.2	5652648.4	62.2		61.6		61.2		63.1		62.5		62.1							
Glanmorgan 48a	Rx04	-9977.7	5652657.9	63.3		62.4		62.2		64.3		63.4		63.2							
Glanmorgan 49	Rx04	-9932.8	5652684.2	66.3	1.3	62.7		62.4		67.4	2.4	63.7		63.3							
Glanmorgan 49a	Rx04	-9950.7	5652686	64.1		62.3		62.2		65.2	0.2	63.3		63.2							
Glanmorgan 50	Rx04	-9930.3	5652734.9	66.6	1.6	64.9		64.8		67.7	2.7	64.9		64.8							
Glanmorgan 50a	Rx04	-9948.4	5652730.6	63.4		61.9		61.9		64.5		62.9		62.8							
Lakeview 01	RX05	-9884.3	5651686.8	51.4						52.2											
Lakeview 02	RX05	-9884.2	5651703	51.3						52.1											
Lakeview 03	RX05	-9884.2	5651723.5	51.4						52.2											
Lakeview 04	RX05	-9884.1	5651738.4	52.3						53.2											
Lakeview 05	RX05	-9884	5651755.9	52.6						53.4											
Lakeview 06	RX05	-9884	5651775.8	53.0						53.9											
Lakeview 07	RX05	-9883.9	5651794	53.9						54.8											
Lakeview 08	RX05	-9883.8	5651813.2	54.0						54.9											
Lakeview 09	RX05	-9883.8	5651830.2	55.0						55.9											
Lakeview 10	RX05	-9883.7	5651847.3	55.7						56.6											
Lakeview 11	RX05	-9883.7	5651864.4	54.9						55.8											
Lakeview 12	RX05	-9883.6	5651885.4	55.4						56.3											
Lakeview 13	RX05	-9883.5	5651901.5	56.3						57.2											
Lakeview 14	RX05	-9883.5	5651918.1	56.7						57.6											
Lakeview 15	RX05	-9883.4	5651935.8	57.1						58.0											
Lakeview 16	RX05	-9883.3	5651955.6	57.0						58.0											
Lakeview 17	RX05	-9883.3	5651973.5	57.7						58.6											
Lakeview 18	RX05	-9883.2	5651990.3	57.6						58.5											
Lakeview 19	Rx05	-9883.1	5652031.4	59.0						59.9											
Lakeview 20	Rx05	-9883	5652044.6	59.0						60.0											
Lakeview 21	Rx05	-9883	5652068	59.4						60.4											
Lakeview 22	Rx05	-9882.9	5652085	59.6						60.6											
Lakeview 23	Rx05	-9882.8	5652107.5	60.5						61.5											
Lakeview 24	Rx05	-9882.8	5652124.5	60.4						61.4											
Lakeview 25	Rx05	-9882.7	5652149.2	61.6						62.6											
Lakeview 26	Rx05	-9882.7	5652164.9	62.0						63.1											
Lakeview 27	Rx05	-9882.6	5652183.2	62.2						63.3											
Lakeview 28	Rx05	-9882.5	5652203.7	63.2						64.2											
Lakeview 29	Rx05	-9882.5	5652222.3	63.6						64.7											
Lakeview 30	Rx05	-9882.4	5652237.4	63.8						64.9		64.0									
Lakeview 31	Rx05	-9882.4	5652257.3	64.7		64.7		64.7		65.8	0.8	63.8	0.9								
Lakeview 32	Rx05	-9869.6	5652302	63.9		64.0		64.0		65.1	0.1	62.0									
Lakeview 33	Rx05	-9869.2	5652383.4	64.8		64.9		64.9		65.9	0.9	58.7									
Lakeview 34	Rx05	-9856.3	5652396.5	65.8	0.8	64.2		64.1		66.6	1.6	60.4		60.2							
Lakeview 35	Rx05	-9800.3	5652396.2	65.7	0.7	61.1		60.8		66.3	1.3	61.6		61.4							
Lakeview 36	Rx05	-9749.8	5652396.1	66.3	1.3	62.8		61.9		66.6	1.6	63.1		62.3							
Lakeview 37	Rx05	-9710.4	5652395.9	68.1	3.1	64.4		64.3		68.4	3.4	64.6		64.5							
Lakeview 38	Rx05	-9671.8	5652382.9	67.4	2.4	62.0		64.5		67.7	2.7	62.5		64.7							
Lakeview 39	Rx05	-9596.9	5652299.8	64.3		64.0		63.9		64.5		64.2		64.1							
Lakeview 40	Rx05	-9584.6	5652280	65.4	0.4	65.4	0.4	65.3	0.3	65.6	0.6	65.5	0.5								
Lakeview 41	Rx05	-9577.3	5652259.7	64.3		64.2		64.1		64.4		64.3									
Lakeview 42	Rx05	-9574.6	5652242.8	64.1		64.0		64.0		64.2		64.1									
Lakeview 43	Rx05	-9572	5652226.9	63.5		63.4		63.4		63.6		63.5									
Lakeview 44	Rx05	-9569.5	5652211.4	63.0		62.9		62.9		63.1		63.0									
Lakeview 45	Rx05	-9564.9	5652185.8	62.8		62.8		62.8		62.9		62.9									
Lakeview 46	Rx05	-9562.5	5652170.2	63.6		63.6		63.6		63.7		63.7									
Lakeview 47	Rx05	-9559.9	5652153.8	61.8		61.8		61.8		61.9		61.9									
Lakeview 48	Rx05	-9532.2	5652145.1	60.5		60.5		60.5		60.7		60.6									
Lakeview 49	Rx05	-9497.4	5652151.1	63.3		63.3		63.3		63.4		63.4									
Lakeview 50	Rx05	-9471.6	5652145.4	63.7		63.8		63.8		63.8		63.9									
Lakeview 51	Rx05	-9457.9	5652125.9	64.6		64.6		64.6		64.7		64.7									
Lincoln 01	Rx05	-9862	5652865.7	62.0						63.0											
Lincoln 02	Rx05	-9861.5	5652812	63.8						64.9											
Lincoln 03	Rx05	-9860.3	5652782.6	63.2						64.3											
Lincoln 04	Rx05	-9857.1	5652744.4	63.3						64.3											
Lincoln 05	Rx05	-9857.5	5652715.6	62.0						63.0											
Lincoln 06	Rx05	-9856.8	5652694.4	63.9						64.9											
Lincoln 07	Rx05	-9855.6	5652664.4	63.8						65.0											
Lincoln 08	Rx05	-9844.7	5652637.5	63.5						64.4											
Lincoln 09	Rx05	-9718.2	5652609	58.1						58.7											
Lincoln 10	Rx05	-9669.4	5652604.9	58.8						59.2											
Lincoln 11	Rx05	-9420.1	5652406.2	63.8		63.9		61.8		64.0		64.0		62.0							
Lincoln 12	Rx05	-9411.3	5652361.7	65.0		60.6		61.4		65.1	0.1	60.7		61.5							
Lincoln 13	Rx05	-9399.9	5652303.7	66.4	1.4	62.3		64.1		66.5	1.5	62.4		64.2							

Receiver		Coordinates		2030 Traffic - Mainline Trucks 8%, Cross streets and ramps 5%						2030 Traffic - All Roads 8.4%					
				No Mitigation		With Mitigation TUC alignment		With Mitigation Top of Berm alignment		No Mitigation		With Mitigation TUC alignment		With Mitigation Top of Berm alignment	
				Name	Group	Easting (m)	Northing (m)	Leq24 dBA	Exceedance dBA	Leq24 dBA	Exceedance dBA	Leq24 dBA	Exceedance dBA	Leq24 dBA	Exceedance dBA
Discovery 001	Rx01	-16304.8	5653660.7	55.7		No mitigation required				55.8		No mitigation required			
Discovery 002	Rx01	-16291.5	5653663.7	55.9							56.0				
Discovery 003	Rx01	-16276.7	5653667	56.0							56.1				
Discovery 004	Rx01	-16265.3	5653669.6	55.8							55.9				
Discovery 005	Rx01	-16249.3	5653673.1	55.4							55.5				
Discovery 006	Rx01	-16235.8	5653676.1	55.1							55.2				
Discovery 007	Rx01	-16222.4	5653679.2	55.4							55.5				
Discovery 008	Rx01	-16208	5653682.4	55.3							55.4				
Discovery 009	Rx01	-16193.6	5653685.6	55.0							55.1				
Discovery 010	Rx01	-16181.3	5653688.3	54.9							55.0				
Discovery 011	Rx01	-16167.4	5653691.5	55.5							55.6				
Discovery 012	Rx01	-16154.2	5653694.4	55.0							55.1				
Discovery 013	Rx01	-16140.3	5653697.5	55.5							55.5				
Discovery 014	Rx01	-16127.1	5653700.5	55.4							55.4				
Discovery 015	Rx01	-16112.7	5653703.7	55.9							56.0				
Discovery 016	Rx01	-16097.3	5653707.1	55.4							55.4				
Discovery 017	Rx01	-16084.2	5653710.1	55.3							55.4				
Discovery 018	Rx01	-16066.6	5653714	55.6							55.7				
Discovery 019	Rx01	-16041.5	5653719.6	54.8							54.9				
Discovery 020	Rx01	-16011.5	5653726.3	55.4							55.5				
Discovery 021	Rx01	-15982.9	5653732.7	54.9							55.0				
Discovery 022	Rx01	-15954.1	5653739.1	54.5							54.6				
Discovery 023	Rx01	-15929.5	5653744.6	54.0							54.1				
Discovery 024	Rx01	-15901.4	5653750.9	52.0							52.1				
Discovery 025	Rx01	-15874.9	5653756.8	51.3							51.4				
Discovery 026	Rx01	-15761.9	5653782.1	47.1							47.2				
Discovery 027	Rx01	-15693.9	5653797.3	51.6							51.7				
Discovery 028	Rx01	-15679.5	5653800.5	53.7							53.8				
Discovery 029	Rx01	-15666.8	5653803.4	53.6							53.7				
Discovery 030	Rx01	-15650	5653807.1	54.1							54.2				
Discovery 031	Rx01	-15637.8	5653809.9	53.8							53.9				
Discovery 032	Rx01	-15618.1	5653814.3	52.9							52.9				
Discovery 033	Rx01	-15600	5653812.6	53.6							53.6				
Discovery 034	Rx01	-15586.1	5653810.3	54.4							54.5				
Discovery 035	Rx01	-15571.7	5653808	54.8							54.9				
Discovery 036	Rx01	-15556.8	5653805.7	55.3							55.4				
Discovery 037	Rx01	-15542.7	5653803.4	55.9							56.0				
Discovery 038	Rx01	-15527	5653800.9	56.5							56.5				
Discovery 039	Rx01	-15515.3	5653799	56.6							56.6				
Discovery 040	Rx01	-15501.5	5653796.8	56.5							56.6				
Discovery 041	Rx01	-15487.3	5653794.6	56.6							56.6				
Discovery 042	Rx01	-15473.5	5653792.4	56.5							56.7				
Discovery 043	Rx01	-15459.7	5653790.2	56.1							56.1				
Discovery 044	Rx01	-15446.9	5653788.1	56.2							56.3				
Discovery 045	Rx01	-15433.6	5653786	56.4							56.4				
Discovery 046	Rx01	-15419.1	5653783.7	56.2							56.2				
Discovery 047	Rx01	-15404.5	5653781.4	55.6							55.7				
Discovery 048	Rx01	-15389.7	5653779	54.7							54.8				
Discovery 049	Rx01	-15375.5	5653776.7	53.9							53.9				
Discovery 050	Rx01	-15365.6	5653775.1	54.5							54.6				
Discovery 051	Rx01	-15345	5653771.9	56.4							56.5				
Discovery 052	Rx01	-15334.4	5653770.2	56.8							56.8				
Discovery 053	Rx01	-15320.8	5653768	56.4							56.5				
Discovery 054	Rx01	-15308.9	5653766.1	56.0							56.0				
Discovery 055	Rx01	-15292.1	5653763.4	53.4							53.5				
Discovery 056	Rx01	-15277.9	5653761.1	53.0							5				

Colour Key	
64 < Leq24 ≤ 65	
Leq24 > 65	

Receiver		Coordinates		2030 Traffic - Mainline Trucks 8%, Cross streets and ramps 5%						2030 Traffic - All Roads 8.4%					
				No Mitigation		With Mitigation TUC alignment		With Mitigation Top of Berm alignment		No Mitigation		With Mitigation TUC alignment		With Mitigation Top of Berm alignment	
				Leq24 dBA	Exceedance dBA	Leq24 dBA	Exceedance dBA	Leq24 dBA	Exceedance dBA	Leq24 dBA	Exceedance dBA	Leq24 dBA	Exceedance dBA	Leq24 dBA	Exceedance dBA
Name	Group	Easting (m)	Northing (m)												
Discovery 111	Rx01	-14362.3	5653324.7	60.7						60.8					
Discovery 112	Rx01	-14341.8	5653313	60.9						61.0					
Discovery 113	Rx01	-14321.3	5653301.3	61.3						61.4					
Discovery 114	Rx01	-14300.4	5653289.4	61.9						62.0					
Discovery 115	Rx01	-14281.4	5653278.5	61.6						61.7					
Discovery 116	Rx01	-14259	5653265.7	60.7						60.8					
Discovery 117	Rx01	-14238.2	5653253.9	60.2						60.4					
Discovery 118	Rx01	-14236.9	5653247.4	60.4						60.6					
Discovery 119	Rx01	-14215.3	5653240.8	60.5						60.6					
Discovery 120	Rx01	-14203.2	5653233.9	60.6						60.7					
Discovery 121	Rx01	-14191.6	5653227.2	60.7						60.8					
Discovery 122	Rx01	-14181.2	5653221.3	61.2						61.3					
Discovery 123	Rx01	-14168.3	5653214	60.7						60.9					
Discovery 124	Rx01	-14156.2	5653207	60.4						60.6					
Discovery 125	Rx01	-14142	5653198.1	60.1						60.2					
Discovery 126	Rx01	-14131.4	5653191	61.4						61.5					
Discovery 127	Rx01	-14119.6	5653182.4	61.2						61.3					
Discovery 128	Rx01	-14107.1	5653173.5	61.0						61.2					
Discovery 129	Rx01	-14096.6	5653165.9	60.0						60.1					
Discovery 130	Rx01	-14083.9	5653156.7	60.2						60.4					
Discovery 131	Rx01	-14069.4	5653146.3	60.4						60.6					
Discovery 132	Rx01	-14054.4	5653135.5	59.9						60.0					
Discovery 133	Rx01	-14023.7	5653113.5	58.1						58.3					
Discovery 134	Rx01	-14007.9	5653102.1	59.7						59.9					
Discovery 135	Rx01	-13995.2	5653093	60.4						60.6					
Discovery 136	Rx01	-13983.1	5653083.7	60.0						60.2					
Discovery 137	Rx01	-13973.1	5653073.9	59.4						59.6					
Discovery 138	Rx01	-13961.5	5653057.7	60.1						60.3					
Discovery 139	Rx01	-13955.8	5653045.5	60.8						61.0					
Discovery 140	Rx01	-13950.3	5653026.8	59.6						59.9					
Discovery 141	Rx01	-13948.8	5653012.2	59.3						59.5					
Discovery 142	Rx01	-13950	5652994	59.6						60.0					
Discovery 143	Rx01	-13954.1	5652977.6	59.0						59.4					
Discovery 144	Rx01	-13963.4	5652957.9	58.6						59.1					
Discovery 145	Rx01	-13970.7	5652947.6	57.6						58.2					
Discovery 146	Rx01	-13982.8	5652935.1	57.7						58.3					
Discovery 147	Rx01	-13925.8	5652869	58.3						58.8					
Discovery 148	Rx01	-13900.2	5652856.3	55.9						56.4					
Discovery 149	Rx01	-13851	5652871.1	57.0						57.4					
Discovery 150	Rx01	-13824.6	5652878.7	57.1						57.5					
Discovery 151	Rx01	-13767.2	5652888.6	61.2						61.6					
Discovery 152	Rx01	-13735.2	5652890.4	62.7						63.1					
Discovery 153	Rx01	-13703.4	5652889.7	62.6						62.9					
Discovery 154	Rx01	-13646.7	5652882.1	63.5						63.8					
Discovery 155	Rx01	-13619.7	5652875.4	64.3						64.5					
Springbank 01	Rx02	-14779.7	5653887.4	57.7						57.8					
Springbank 02	Rx02	-14745.4	5653853.1	59.0						59.0					
Springbank 03	Rx02	-14676.6	5653886	55.5						55.6					
Springbank 04	Rx02	-14666.5	5653869.9	56.0						56.1					
Springbank 05	Rx02	-14651.8	5653847.2	57.4						57.5					
Springbank 06	Rx02	-14626.8	5653807.9	59.4						59.5					
Springbank 07	Rx02	-14612	5653778.7	59.2						59.3					
Springbank 08	Rx02	-14495.9	5653712.7	62.0						62.1					
Springbank 09	Rx02	-14487	5653707.7	62.1						62.1					
Springbank 10	Rx02	-14477.4	5653702.3	61.8						61.8					
Springbank 11	Rx02	-14466.8	5653696.4	61.4						61.5					
Springbank 12	Rx02	-14457.3	5653691.1	61.0						61.0					
Springbank 13	Rx02	-14447.3	5653685.5	60.7						60.8					
Springbank 14	Rx02	-14437.6	5653680.1	60.8						60.8					
Springbank 15	Rx02	-14427.4	5653674.4	60.8						60.8					
Springbank 16	Rx02	-14417.4	5653668.9	60.6						60.7					
Springbank 17	Rx02	-14407.2	5653663.2	60.7						60.7					
Springbank 18	Rx02	-14396.5	5653657.2	60.8						60.9					
Springbank 19	Rx02	-14386.8	5653651.8	61.0						61.1					
Springbank 20	Rx02	-14376.4	5653646	60.4						60.5					
Springbank 21	Rx02	-14366.6	5653640.5	60.0						60.1					
Springbank 22	Rx02	-14358.6	5653636	59.8						59.9					
Springbank 23	Rx02	-14345.4	5653628.7	60.2						60.3					
Springbank 24	Rx02	-14328.7	5653619.4	61.4						61.5					
Springbank 25	Rx02	-14317	5653612.9	61.1						61.2					
Springbank 26	Rx02	-14300.9	5653603.9	61.7						61.8					
Springbank 27	Rx02	-14286.6	5653595.9	61.6						61.7					
Springbank 28	Rx02	-14272.5	5653588.1	61.2						61.3					
Springbank 29	Rx02	-14252	5653576.7	61.9						62.0					
Springbank 30	Rx02	-14234.2	5653566.8	62.9						63.0					
Springbank 31	Rx02	-14205.3	5653552	62.2						62.3					
Springbank 32	Rx02	-14189.2	5653543.7	62.4						62.5					
Springbank 33	Rx02	-14162	5653529.8	62.9						63.0					
Springbank 34	Rx02	-14150	5653523.6	62.9						63.0					
Springbank 35	Rx02	-14131.8	5653514.3	61.0						61.1					
Springbank 36	Rx02	-14110.4	5653503.3	59.6						59.7					
Springbank 37	Rx02	-14084.5	5653490	61.9						62.1					
Springbank 38	Rx02	-14073.5	5653484.4	62.0						62.2					
Springbank 39	Rx02	-14062.7	5653478.8	61.9						62.0					
Springbank 40	Rx02	-14053.5	5653474.1	61.9						62.1					
Springbank 41	Rx02	-14044.1	5653469.3	62.3						62.4					
Springbank 42	Rx02	-14033.6	5653463.9	61.6						61.7					
Springbank 43	Rx02	-14024.9	5653459.5	61.6						61.7					
Springbank 44	Rx02	-14010.9	5653452.3	61.8						61.9					
Springbank 45	Rx02	-14000.3	5653446.9	62.1						62.2					
Springbank 46	Rx02	-13978	5653435.4	60.6						60.7					
Springbank 47	Rx02	-13965.4	5653429	60.5						60.6					
Springbank 48	Rx02	-13950.6	5653421.4	60.9						61.1					
Springbank 49	Rx02	-13920.2	5653413.9	62.2						62.4					
Springbank 50	Rx02	-13902.8	5653413.9	62.3											

				Colour Key												2030 Forecast Year	
				64 < Leq24 <= 65													
				Leq24 > 65													
				2030 Traffic - Mainline Trucks 8%, Cross streets and ramps 5%													
Receiver		Coordinates		No Mitigation		With Mitigation TUC alignment		With Mitigation Top of Berm alignment		No Mitigation		With Mitigation		With Mitigation Top of Berm alignment			
Name	Group	Easting (m)	Northing (m)	Leq24 dBA	Exceedance dBA	Leq24 dBA	Exceedance dBA	Leq24 dBA	Exceedance dBA	Leq24 dBA	Exceedance dBA	Leq24 dBA	Exceedance dBA	Leq24 dBA	Exceedance dBA		
Springbank 65	Rx02	-13737.9	5653413.5	62.9						63.3							
Springbank 66	Rx02	-13727.8	5653413.5	62.9						63.4							
Springbank 67	Rx02	-13701.9	5653413.5	62.0						62.6							
Springbank 68	Rx02	-13626.3	5653413.4	62.4						63.0							
Springbank 69	Rx02	-13562.8	5653413.2	62.6						63.2							
Springbank 70	Rx02	-13533.5	5653427.6	62.2						62.9							
Springbank 71	Rx02	-13522.3	5653444.3	61.3						62.0							
Springbank 72	Rx02	-13511.7	5653460.1	60.4						61.1							
Springbank 73	Rx02	-13499.9	5653477.6	60.5						61.2							
Sienna 01	Rx03	-13425.5	5653196.7	63.3						63.6							
Sienna 02	Rx03	-13393	5653160.5	60.2						60.5							
Sienna 03	Rx03	-13377.7	5653143.3	61.9						62.1							
Sienna 04	Rx03	-13361.9	5653125.7	61.7						61.9							
Sienna 05	Rx03	-13345.3	5653107.1	61.9						62.1							
Sienna 06	Rx03	-13319.8	5653078.7	61.2						61.4							
Sienna 07	Rx03	-13304.4	5653061.4	61.7						61.9							
Sienna 08	Rx03	-13288.9	5653044.1	62.3						62.5							
Sienna 09	Rx03	-13274.3	5653027.8	63.0						63.2							
Sienna 10	Rx03	-13249	5652999.5	63.0						63.2							
Sienna 11	Rx03	-13157.6	5652911.5	61.7						61.8							
Sienna 12	Rx03	-13135.9	5652899.3	60.4						60.6							
Sienna 13	Rx03	-13122.1	5652891.6	60.0						60.2							
Sienna 14	Rx03	-13110.3	5652885.3	60.3						60.4							
Sienna 15	Rx03	-13099.6	5652879.5	60.4						60.6							
Sienna 16	Rx03	-13090.3	5652874.6	60.7						60.8							
Sienna 17	Rx03	-13078.8	5652868.7	61.9						62.1							
Sienna 18	Rx03	-13066.1	5652862.3	62.0						62.1							
Sienna 19	Rx03	-13053.8	5652856.1	61.1						61.3							
Sienna 20	Rx03	-13033.2	5652846	58.6						58.8							
Sienna 21	Rx03	-13020.7	5652840	58.6						58.8							
Sienna 22	Rx03	-12998.7	5652829.8	59.4						59.6							
Sienna 23	Rx03	-12981.9	5652822.3	59.0						59.1							
Sienna 24	Rx03	-12961.3	5652813.2	59.2						59.3							
Sienna 25	Rx03	-12945.2	5652806.3	58.6						58.7							
Sienna 26	Rx03	-12932.1	5652800.8	57.8						57.9							
Sienna 27	Rx03	-12914.3	5652793.5	59.0						59.1							
Sienna 28	Rx03	-12888.7	5652783.5	60.6						60.7							
Sienna 29	Rx03	-12873.9	5652777.8	60.7						60.8							
Sienna 30	Rx03	-12840.1	5652765.4	60.5		60.5		60.5		60.6		60.6		60.6			
Sienna 31	Rx03	-12818.1	5652757.7	59.2		59.0		59.0		59.4		59.2		59.2			
Sienna 32	Rx03	-12800.7	5652751.9	61.4		59.6		59.6		61.5		59.8		59.8			
Sienna 33	Rx03	-12778.1	5652744.5	61.4		58.5		58.5		61.5		58.7		58.7			
Sienna 34	Rx03	-12745.5	5652734.4	59.1		58.8		58.8		59.3		58.9		59.0			
Sienna 35	Rx03	-12718.5	5652726.6	59.0		59.0		59.1		59.2		59.2		59.3			
Sienna 36	Rx03	-12698.4	5652721	59.4		59.4		59.4		59.6		59.6		59.6			
Sienna 37	Rx03	-12671.2	5652713.7	61.6		61.7		61.7		61.8		61.8		61.9			
Sienna 38	Rx03	-12656.3	5652709.9	62.1		62.2		61.8		62.3		62.4		62.0			
Sienna 39	Rx03	-12635.3	5652704.8	65.0		61.5		63.1		65.2	0.2	61.7		63.2			
Sienna 40	Rx03	-12616.4	5652700.5	66.1	1.1	62.1		61.1		66.3	1.3	62.3		61.3			
Sienna 41	Rx03	-12593.2	5652695.3	64.5		59.2		58.4		64.7		59.4		58.6			
Sienna 42	Rx03	-12577.4	5652692	64.6		59.7		58.4		64.8		60.0		58.7			
Sienna 43	Rx03	-12561.7	5652688.8	64.9		60.4		59.1		65.1	0.1	60.7		59.4			
Sienna 44	Rx03	-12544.7	5652685.6	66.8	1.8	61.3		61.5		67.0	2.0	61.6		61.7			
Sienna 45	Rx03	-12522.8	5652681.6	67.9	2.9	62.5		62.7		68.1	3.1	62.8		63.0			
Sienna 46	Rx03	-12502.6	5652678.2	67.5	2.5	61.2		61.3		67.7	2.7	61.5		61.6			
Sienna 47	Rx03	-12469	5652672.9	66.9	1.9	60.9		61.0		67.2	2.2	61.2		61.3			
Sienna 48	Rx03	-12434.6	5652668	67.3	2.3	60.9		60.9		67.7	2.7	61.3		61.3			
Sienna 49	Rx03	-12416.9	5652665.7	66.7	1.7	60.7		60.7		67.2	2.2	61.1		61.1			
Sienna 50	Rx03	-12396.1	5652663.2	66.1	1.1	60.8		60.8		66.6	1.6	61.2		61.2			
Sienna 51	Rx03	-12343.9	5652657.6	64.8		64.8		64.8		65.3	0.3	60.9		60.9			
Sienna 52	Rx03	-12299.2	5652653.7	64.1		64.1		64.1		64.6		64.6		64.6			
Glanmorgan 01	Rx04	-11524.3	5653153.2	71.1	6.1	Mitigation provided by existing berm				71.8	6.8	Mitigation provided by existing berm					
Glanmorgan 01a	Rx04	-11524.6	5653153.1	60.2						60.9							
Glanmorgan 02	Rx04	-11524.4	5653105.1	70.9	5.9					71.6	6.6						
Glanmorgan 02a	Rx04	-11501.9	5653104.8	62.9						63.6							
Glanmorgan 03	Rx04	-11524.4	5653054.5	70.9	5.9					71.6	6.6						
Glanmorgan 03a	Rx04	-11501.2	5653067.3	62.5						63.2							
Glanmorgan 04	Rx04	-11524.5	5652996.3	70.3	5.3					71.0	6.0						
Glanmorgan 04a	Rx04	-11502.3	5652996.5	59.6						60.3							
Glanmorgan 05	Rx04	-11524.6	5652944.2	69.8	4.8					70.5	5.5						
Glanmorgan 05a	Rx04	-11502.7	5652944.2	60.9						61.6							
Glanmorgan 06	Rx04	-11524.7	5652898	69.8	4.8					70.5	5.5						
Glanmorgan 06a	Rx04	-11499.5	5652898.7	60.2						60.8							
Glanmorgan 07	Rx04	-11523.6	5652827.8	70.2	5.2					70.9	5.9						
Glanmorgan 07a	Rx04	-11499.9	5652827.6	61.3						61.9							
Glanmorgan 08	Rx04	-11518.4	5652795.3	70.2	5.1					70.9	5.9						
Glanmorgan 08a	Rx04	-11497.9	5652795.5	60.9						61.6							
Glanmorgan 09	Rx04	-11493	5652729.8	68.0	3.0					68.7	3.7						
Glanmorgan 09a	Rx04	-11480.4	5652741.5	62.8						63.4							
Glanmorgan 10	Rx04	-11447.4	5652730.7	63.4		63.4		One alignment only		64.1		64.1		One alignment only			
Glanmorgan 11	Rx04	-11409.9	5652730.4	62.0		62.0				62.6		62.7					
Glanmorgan 12	Rx04	-11340.3	5652717.1	59.7		59.8				60.4		60.4					
Glanmorgan 13	Rx04	-11303.4	5652717	59.5		59.5				60.2		60.2					
Glanmorgan 14	Rx04	-11271.6	5652717	58.1		58.2				58.7		58.7					
Glanmorgan 15	Rx04	-11244.6	5652717	57.4		57.4				58.0		58.0					
Glanmorgan 16	Rx04	-11178.5	5652535.4	67.6	2.6	62.7				68.3	3.3	63.4					
Glanmorgan 16a	Rx04	-11176.6	5652572.6	64.0		63.4				64.7		64.1					
Glanmorgan 17	Rx04	-11104	5652534.9	68.3	3.3	63.5				69.0	4.0	64.2					
Glanmorgan 17a	Rx04																

Receiver				Coordinates		2030 Traffic - Mainline Trucks 8%, Cross streets and ramps 5%										2030 Traffic - All Roads 8.4%					
						No Mitigation		With Mitigation TUC alignment		With Mitigation Top of Berm alignment		No Mitigation		With Mitigation TUC alignment		With Mitigation Top of Berm alignment					
						Leq24	Exceedance	Leq24	Exceedance	Leq24	Exceedance	Leq24	Exceedance	Leq24	Exceedance	Leq24	Exceedance				
Name	Group	Easting (m)	Northing (m)	Leq24 dBA	Exceedance dBA	Leq24 dBA	Exceedance dBA	Leq24 dBA	Exceedance dBA	Leq24 dBA	Exceedance dBA	Leq24 dBA	Exceedance dBA	Leq24 dBA	Exceedance dBA	Leq24 dBA	Exceedance dBA				
Glanmorgan 38	Rx04	-10357.3	5652544.6	60.4		60.3				60.6		60.6									
Glanmorgan 39	Rx04	-10339.5	5652544.6	60.2		60.1				60.5		60.4									
Glanmorgan 40	Rx04	-10313.8	5652544.4	60.6		60.5				60.9		60.8									
Glanmorgan 41	Rx04	-10300	5652544.3	61.3		61.1		61.3		61.6		61.4			61.4						
Glanmorgan 42	Rx04	-10279.6	5652544.3	62.6		62.2		62.5		62.9		62.5			62.4						
Glanmorgan 43	Rx04	-10262.4	5652544.2	62.9		61.7		62.7		63.2		62.0			62.1						
Glanmorgan 44	Rx04	-10242.3	5652544.1	65.4	0.4	62.0		63.5		65.8	0.8	62.4			62.5						
Glanmorgan 45	Rx04	-10193.1	5652546	67.7	2.7	63.3		64.3		68.1	3.1	63.7			63.0						
Glanmorgan 46	Rx04	-10133.1	5652555.7	65.7	0.7	63.0		63.0		66.1	1.1	63.4			62.5						
Glanmorgan 46a	Rx04	-10131.6	5652575.6	64.6		62.6		62.2		65.1	0.1	63.1			62.0						
Glanmorgan 47	Rx04	-10065.9	5652566.2	63.3		61.2		62.7		63.9		61.9			63.1						
Glanmorgan 47a	Rx04	-10068	5652589.1	64.2		62.3		62.9		64.8		62.8			63.2						
Glanmorgan 48	Rx04	-9957.2	5652648.4	61.2		60.6		60.3		62.1		61.5			61.1						
Glanmorgan 48a	Rx04	-9977.7	5652657.9	62.3		61.5		61.3		63.3		62.5			62.2						
Glanmorgan 49	Rx04	-9932.8	5652684.2	65.3	0.3	61.8		61.5		66.5	1.5	62.6			62.3						
Glanmorgan 49a	Rx04	-9950.7	5652686	63.2		61.3		61.2		64.2		62.3			62.2						
Glanmorgan 50	Rx04	-9930.3	5652734.9	65.6	0.5	64.0		63.8		66.7	1.7	65.0			64.8						
Glanmorgan 50a	Rx04	-9948.4	5652730.6	62.4		61.0		61.0		63.5		62.1			62.1						
Lakeview 01	RX05	-9884.3	5651686.8	50.5						51.3											
Lakeview 02	RX05	-9884.2	5651703	50.4						51.2											
Lakeview 03	RX05	-9884.2	5651723.5	50.4						51.2											
Lakeview 04	RX05	-9884.1	5651738.4	51.4						52.2											
Lakeview 05	RX05	-9884	5651755.9	51.6						52.5											
Lakeview 06	RX05	-9884	5651775.8	52.1						52.9											
Lakeview 07	RX05	-9883.9	5651794	53.0						53.8											
Lakeview 08	RX05	-9883.8	5651813.2	53.1						53.9											
Lakeview 09	RX05	-9883.8	5651830.2	54.0						54.9											
Lakeview 10	RX05	-9883.7	5651847.3	54.7						55.7											
Lakeview 11	RX05	-9883.7	5651864.4	53.9						54.8											
Lakeview 12	RX05	-9883.6	5651885.4	54.4						55.4											
Lakeview 13	RX05	-9883.5	5651901.5	55.3						56.2											
Lakeview 14	RX05	-9883.5	5651918.1	55.8						56.7											
Lakeview 15	RX05	-9883.4	5651935.8	56.1						57.0											
Lakeview 16	RX05	-9883.3	5651955.6	56.0						57.0											
Lakeview 17	RX05	-9883.3	5651973.5	56.7						57.6											
Lakeview 18	RX05	-9883.2	5651990.3	56.6						57.5											
Lakeview 19	Rx05	-9883.1	5652031.4	58.0						58.9											
Lakeview 20	Rx05	-9883	5652044.6	58.1						59.0											
Lakeview 21	Rx05	-9883	5652068	58.5						59.4											
Lakeview 22	Rx05	-9882.9	5652085	58.6						59.6											
Lakeview 23	Rx05	-9882.8	5652107.5	59.5						60.5											
Lakeview 24	Rx05	-9882.8	5652124.5	59.4						60.5											
Lakeview 25	Rx05	-9882.7	5652149.2	60.6						61.7											
Lakeview 26	Rx05	-9882.7	5652164.9	61.0						62.1											
Lakeview 27	Rx05	-9882.6	5652183.2	61.2						62.3											
Lakeview 28	Rx05	-9882.5	5652203.7	62.2						63.3											
Lakeview 29	Rx05	-9882.5	5652222.3	62.6						63.7											
Lakeview 30	Rx05	-9882.4	5652237.4	62.9						64.0											
Lakeview 31	Rx05	-9882.4	5652257.3	63.7		63.7		63.7		64.8		64.9			64.9						
Lakeview 32	Rx05	-9869.6	5652302	63.0		63.0		63.0		64.1		64.2			64.2						
Lakeview 33	Rx05	-9869.2	5652383.4	64.0		64.1		64.1		65.1	0.1	63.3			63.2						
Lakeview 34	Rx05	-9856.3	5652396.5	65.2	0.2	63.6		64.2		66.1	1.1	63.1			63.0						
Lakeview 35	Rx05	-9800.3	5652396.2	65.1	0.1	60.3		61.8		65.8	0.8	60.9			60.7						
Lakeview 36	Rx05	-9749.8	5652396.1	65.4	0.4	61.9		62.1		65.8	0.8	62.3			61.3						
Lakeview 37	Rx05	-9710.4	5652395.9	67.3	2.3	63.5		64.1		67.6	2.6	63.8			63.6						
Lakeview 38	Rx05	-9671.8	5652382.9	66.5	1.5	61.2		64.0		66.8	1.8	61.8			63.6						
Lakeview 39	Rx05	-9596.9	5652299.8	63.4		63.0		63.1		63.5		63.2			63.1						
Lakeview 40	Rx05	-9584.6	5652280	64.5		64.4		64.4		64.6		64.5			64.5						
Lakeview 41	Rx05	-9577.3	5652259.7	63.3		63.2		63.2		63.4		63.3			63.3						
Lakeview 42	Rx05	-9574.6	5652242.8	63.1		63.0		63.0		63.2		63.1			63.1						
Lakeview 43	Rx05	-9572	5652226.9	62.5		62.4		62.5		62.6		62.5			62.5						
Lakeview 44	Rx05	-9569.5	5652211.4	62.0		61.9		61.9		62.1		62.0			62.0						
Lakeview 45	Rx05	-9564.9	5652185.8	61.8		61.8		61.8		61.9		61.9			61.9						
Lakeview 46	Rx05	-9562.5	5652170.2	62.6		62.6		62.6		62.7		62.7			62.7						
Lakeview 47	Rx05	-9559.9	5652153.8	60.9		60.8		60.8		61.0		60.9			60.9						
Lakeview 48	Rx05	-9532.2	5652145.1	59.6		59.5		59.5		59.7		59.7			59.7						
Lakeview 49	Rx05	-9497.4	5652151.1	62.3		62.3		62.3		62.4		62.4			62.4						
Lakeview 50	Rx05	-9471.6	5652145.4	62.8		62.8		62.8		62.9		62.9			62.9						
Lakeview 51	Rx05	-9457.9	5652125.9	63.7		63.7		63.7		63.7		63.8			63.8						
Lincoln 01	Rx05	-9862	5652865.7	61.0						62.0											
Lincoln 02	Rx05	-9861.5	5652812	62.8						63.9											
Lincoln 03	Rx05	-9860.3	5652782.6	62.3						63.3											
Lincoln 04	Rx05	-9857.1	5652744.4	62.3						63.3											
Lincoln 05	Rx05	-9857.5	5652715.6	61.0						62.1											
Lincoln 06	Rx05	-9856.8	5652694.4	62.9						64.0											
Lincoln 07	Rx05	-9855.6	5652664.4	62.9						64.0											
Lincoln 08	Rx05	-9844.7	5652637.5	62.5						63.5											
Lincoln 09	Rx05	-9718.2	5652609	57.2						57.8											
Lincoln 10	Rx05	-9669.4	5652604.9	57.9						58.2											
Lincoln 11	Rx05	-9420.1	5652406.2	62.9		63.0		60.8		63.0		63.1			61.1						
Lincoln 12	Rx05	-9411.3	5652361.7	64.0		62.1		60.4		64.2		59.7			60.6						
Lincoln 13	Rx05	-9399.9	5652303.7	65.4	0.4	64.1		63.2		65.5	0.5	61.4			63.3						

Colour Key	
64 < Leq24 ≤ 65	
Leq24 > 65	

Receiver		Coordinates		2025 Traffic - Mainline Trucks 8%, Cross streets and ramps 5%								2025 Traffic - All Roads 8.4%							
				No Mitigation		With Mitigation TUC alignment		With Mitigation Top of Berm alignment		No Mitigation		With Mitigation TUC alignment		With Mitigation Top of Berm alignment					
						Leq24 dBA	Exceedance dBA	Leq24 dBA	Exceedance dBA			Leq24 dBA	Exceedance dBA	Leq24 dBA	Exceedance dBA	Leq24 dBA	Exceedance dBA		
Name	ID	Easting (m)	Northing (m)	Leq24 dBA	Exceedance dBA	Leq24 dBA	Exceedance dBA	Leq24 dBA	Exceedance dBA	Leq24 dBA	Exceedance dBA	Leq24 dBA	Exceedance dBA	Leq24 dBA	Exceedance dBA				
Discovery 001	Rx01	-16304.8	5653660.7	55.4		No mitigation required				55.5		No mitigation required							
Discovery 002	Rx01	-16291.5	5653663.7	55.6						55.7									
Discovery 003	Rx01	-16276.7	5653667	55.7						55.8									
Discovery 004	Rx01	-16265.3	5653669.6	55.5						55.6									
Discovery 005	Rx01	-16249.3	5653673.1	55.1						55.2									
Discovery 006	Rx01	-16235.8	5653676.1	54.8						54.9									
Discovery 007	Rx01	-16222.4	5653679.2	55.1						55.1									
Discovery 008	Rx01	-16208	5653682.4	55.0						55.0									
Discovery 009	Rx01	-16193.6	5653685.6	54.7						54.7									
Discovery 010	Rx01	-16181.3	5653688.3	54.6						54.7									
Discovery 011	Rx01	-16167.4	5653691.5	55.2						55.3									
Discovery 012	Rx01	-16154.2	5653694.4	54.6						54.7									
Discovery 013	Rx01	-16140.3	5653697.5	55.1						55.2									
Discovery 014	Rx01	-16127.1	5653700.5	55.0						55.1									
Discovery 015	Rx01	-16112.7	5653703.7	55.6						55.6									
Discovery 016	Rx01	-16097.3	5653707.1	55.0						55.1									
Discovery 017	Rx01	-16084.2	5653710.1	55.0						55.1									
Discovery 018	Rx01	-16066.6	5653714	55.3						55.4									
Discovery 019	Rx01	-16041.5	5653719.6	54.5						54.5									
Discovery 020	Rx01	-16011.5	5653726.3	55.1						55.2									
Discovery 021	Rx01	-15982.9	5653732.7	54.6						54.7									
Discovery 022	Rx01	-15954.1	5653739.1	54.2						54.3									
Discovery 023	Rx01	-15929.5	5653744.6	53.7						53.8									
Discovery 024	Rx01	-15901.4	5653750.9	51.7						51.8									
Discovery 025	Rx01	-15874.9	5653756.8	51.0						51.1									
Discovery 026	Rx01	-15761.9	5653782.1	46.8						46.9									
Discovery 027	Rx01	-15693.9	5653797.3	51.3						51.4									
Discovery 028	Rx01	-15679.5	5653800.5	53.3						53.5									
Discovery 029	Rx01	-15666.8	5653803.4	53.3						53.4									
Discovery 030	Rx01	-15650	5653807.1	53.8						53.8									
Discovery 031	Rx01	-15637.8	5653809.9	53.5						53.6									
Discovery 032	Rx01	-15618.1	5653814.3	52.5						52.6									
Discovery 033	Rx01	-15600	5653812.6	53.2						53.3									
Discovery 034	Rx01	-15586.1	5653810.3	54.0						54.1									
Discovery 035	Rx01	-15571.7	5653808	54.5						54.6									
Discovery 036	Rx01	-15556.8	5653805.7	55.0						55.1									
Discovery 037	Rx01	-15542.7	5653803.4	55.6						55.7									
Discovery 038	Rx01	-15527	5653800.9	56.1						56.2									
Discovery 039	Rx01	-15515.3	5653799	56.2						56.3									
Discovery 040	Rx01	-15501.5	5653796.8	56.2						56.3									
Discovery 041	Rx01	-15487.3	5653794.6	56.2						56.3									
Discovery 042	Rx01	-15473.5	5653792.4	56.3						56.4									
Discovery 043	Rx01	-15459.7	5653790.2	55.7						55.8									
Discovery 044	Rx01	-15446.9	5653788.1	55.9						56.0									
Discovery 045	Rx01	-15433.6	5653786	56.0						56.1									
Discovery 046	Rx01	-15419.2	5653783.7	55.8						55.9									
Discovery 047	Rx01	-15404.5	5653781.4	55.3						55.4									
Discovery 048	Rx01	-15389.7	5653779	54.4						54.5									
Discovery 049	Rx01	-15375.5	5653776.7	53.5						53.6									
Discovery 050	Rx01	-15365.6	5653775.1	54.2						54.2									
Discovery 051	Rx01	-15345	5653771.9	56.1						56.2									
Discovery 052	Rx01	-15334.4	5653770.2	56.4						56.5									
Discovery 053	Rx01	-15320.8	5653768	56.1						56.2									
Discovery 054	Rx01	-15308.9	5653766.1	55.6						55.7									
Discovery 055	Rx01	-15292.1	5653763.4	53.1						53.2									
Discovery 056	Rx01	-15277.9	5653761.1	52.7						52.8									
Discovery 057	Rx01	-15265.2	5653759.1	52.9						53.0									
Discovery 058	Rx01	-15246.6	5653756.1	52.4						52.5									
Discovery 059	Rx01	-15234.8	5653754.3	52.7						52.7									
Discovery 060	Rx01	-15221.9	5653752.2	52.8						52.9									
Discovery 061	Rx01	-15209.2	5653750.2	53.1						53.1									
Discovery 062	Rx01	-15196	5653748.1	53.4						53.5									
Discovery 063	Rx01	-15179	5653745.3	53.4						53.4									
Discovery 064	Rx01	-15167.4	5653743.5	53.3						53.4									
Discovery 065	Rx01	-15151.9	5653741	52.0						52.1									
Discovery 066	Rx01	-15138.2	5653738.8	52.0						52.1									
Discovery 067	Rx01	-15121.3	5653736.1	51.9						52.0									
Discovery 068	Rx01	-15109.8	5653734.3	51.7						51.8									
Discovery 069	Rx01	-15094.6	5653731.9	51.5						51.6									
Discovery 070	Rx01	-15078.8	5653729.1	51.6						51.7									
Discovery 071	Rx01	-15064	5653724.5	51.6						51.7									
Discovery 072	Rx01	-15052.7	5653718.5	51.8						51.9									
Discovery 073	Rx01	-15039.2	5653711	52.1						52.2									
Discovery 074	Rx01	-15024.9	5653702.9	51.6						51.7									
Discovery 075	Rx01	-15011.6	5653695.3	51.6						51.7									
Discovery 076	Rx01	-15000.2	5653688.8	51.4						51.5									
Discovery 077	Rx01	-14986.1	5653680.7	51.5						51.6									
Discovery 078	Rx01	-14973.6	5653673.6	51.9						52.0									
Discovery 079	Rx01	-14961.7	5653666.8	51.8						51.9									
Discovery 080	Rx01	-14951.3	5653660.8	51.8						51.9									
Discovery 081	Rx01	-14938.9	5653653.8	52.1						52.2									
Discovery 082	Rx01	-14925.1	5653645.9	52.1						52.2									
Discovery 083	Rx01	-14916.2	5653640.8	51.9						52.0									
Discovery 084	Rx01	-14905.5	5653634.7	51.7						51.8									
Discovery 085	Rx01	-14892.4	5653627.2	51.4						51.5									
Discovery 086	Rx01	-14879.1	5653619.7	52.0						52.1									
Discovery 087	Rx01	-14869.3	5653614.1	52.3						52.4									
Discovery 088	Rx01	-14856.2	5653606.6	52.6						52.7									
Discovery 089	Rx01	-14845.1	5653600.2	52.5						52.6									
Discovery 090	Rx01	-14829.8	5653591.5	53.7						53.8									
Discovery 091	Rx01	-14818.5	5653585.1	53.9						54.0									
Discovery 092	Rx01	-14807.2	5653578.6	54.0						54.1									
Discovery 093	Rx01	-14794.8	5653571.5	54.3						54.4									
Discovery 094	Rx01	-14784.1	5653565.4	54.8						54.9									
Discovery 095	Rx01	-14770.7	5653557.8																

Colour Key	
64 < Leq24 ≤ 65	
Leq24 > 65	

Receiver		Coordinates		2025 Traffic - Mainline Trucks 8%, Cross streets and ramps 5%						2025 Traffic - All Roads 8.4%					
				No Mitigation		With Mitigation		With Mitigation		No Mitigation		With Mitigation		With Mitigation	
						Top of Berm alignment						Top of Berm alignment			
Name	ID	Easting (m)	Northing (m)	Leq24 dBA	Exceedance dBA	Leq24 dBA	Exceedance dBA	Leq24 dBA	Exceedance dBA	Leq24 dBA	Exceedance dBA	Leq24 dBA	Exceedance dBA	Leq24 dBA	Exceedance dBA
Discovery 111	Rx01	-14362.3	5653324.7	60.4						60.5					
Discovery 112	Rx01	-14341.8	5653313	60.6						60.7					
Discovery 113	Rx01	-14321.3	5653301.3	61.0						61.1					
Discovery 114	Rx01	-14300.4	5653289.4	61.6						61.7					
Discovery 115	Rx01	-14281.4	5653278.5	61.2						61.3					
Discovery 116	Rx01	-14259	5653265.7	60.4						60.5					
Discovery 117	Rx01	-14238.2	5653253.9	59.9						60.0					
Discovery 118	Rx01	-14226.9	5653247.4	60.1						60.2					
Discovery 119	Rx01	-14215.3	5653240.8	60.2						60.3					
Discovery 120	Rx01	-14203.2	5653233.9	60.3						60.4					
Discovery 121	Rx01	-14191.6	5653227.2	60.4						60.5					
Discovery 122	Rx01	-14181.2	5653221.3	60.9						61.0					
Discovery 123	Rx01	-14168.3	5653214	60.4						60.5					
Discovery 124	Rx01	-14156.2	5653207	60.1						60.2					
Discovery 125	Rx01	-14142	5653198.1	59.8						59.9					
Discovery 126	Rx01	-14131.4	5653191	61.1						61.2					
Discovery 127	Rx01	-14119.6	5653182.4	60.9						61.0					
Discovery 128	Rx01	-14107.1	5653173.5	60.7						60.8					
Discovery 129	Rx01	-14096.6	5653165.9	59.6						59.8					
Discovery 130	Rx01	-14083.9	5653156.7	59.9						60.0					
Discovery 131	Rx01	-14069.4	5653146.3	60.1						60.3					
Discovery 132	Rx01	-14054.4	5653135.5	59.6						59.7					
Discovery 133	Rx01	-14023.7	5653113.5	57.8						58.0					
Discovery 134	Rx01	-14007.9	5653102.1	59.4						59.6					
Discovery 135	Rx01	-13995.2	5653093	60.1						60.3					
Discovery 136	Rx01	-13983.1	5653083.7	59.7						59.9					
Discovery 137	Rx01	-13973.1	5653073.9	59.1						59.3					
Discovery 138	Rx01	-13961.5	5653057.7	59.8						60.0					
Discovery 139	Rx01	-13955.8	5653045.5	60.4						60.7					
Discovery 140	Rx01	-13950.3	5653026.8	59.3						59.6					
Discovery 141	Rx01	-13948.8	5653012.2	58.9						59.2					
Discovery 142	Rx01	-13950	5652994	59.3						59.6					
Discovery 143	Rx01	-13954.1	5652977.6	58.7						59.1					
Discovery 144	Rx01	-13963.4	5652957.9	58.3						58.8					
Discovery 145	Rx01	-13970.7	5652947.6	57.3						57.9					
Discovery 146	Rx01	-13982.8	5652935.1	57.4						58.0					
Discovery 147	Rx01	-13925.8	5652869	58.0						58.4					
Discovery 148	Rx01	-13900.2	5652856.3	55.6						56.1					
Discovery 149	Rx01	-13851	5652871.1	56.7						57.1					
Discovery 150	Rx01	-13824.6	5652878.7	56.7						57.2					
Discovery 151	Rx01	-13767.2	5652888.6	60.9						61.3					
Discovery 152	Rx01	-13735.2	5652890.4	62.4						62.7					
Discovery 153	Rx01	-13703.4	5652889.7	62.3						62.6					
Discovery 154	Rx01	-13646.7	5652882.1	63.2						63.5					
Discovery 155	Rx01	-13619.7	5652875.4	63.9						64.2					
Springbank 01	Rx02	-14779.7	5653887.4	57.4						57.5					
Springbank 02	Rx02	-14745.4	5653853.1	58.6						58.7					
Springbank 03	Rx02	-14676.6	5653886	55.2						55.3					
Springbank 04	Rx02	-14666.5	5653869.9	55.7						55.8					
Springbank 05	Rx02	-14651.8	5653847.2	57.1						57.1					
Springbank 06	Rx02	-14626.8	5653807.9	59.1						59.2					
Springbank 07	Rx02	-14612	5653778.7	58.9						59.0					
Springbank 08	Rx02	-14495.9	5653712.7	61.7						61.7					
Springbank 09	Rx02	-14487	5653707.7	61.7						61.8					
Springbank 10	Rx02	-14477.4	5653702.3	61.4						61.5					
Springbank 11	Rx02	-14466.8	5653696.4	61.1						61.1					
Springbank 12	Rx02	-14457.3	5653691.1	60.6						60.7					
Springbank 13	Rx02	-14447.3	5653685.5	60.4						60.5					
Springbank 14	Rx02	-14437.6	5653680.1	60.4						60.5					
Springbank 15	Rx02	-14427.4	5653674.4	60.4						60.5					
Springbank 16	Rx02	-14417.4	5653668.9	60.3						60.3					
Springbank 17	Rx02	-14407.2	5653663.2	60.3						60.4					
Springbank 18	Rx02	-14396.5	5653657.2	60.5						60.6					
Springbank 19	Rx02	-14386.8	5653651.8	60.7						60.8					
Springbank 20	Rx02	-14376.4	5653646	60.1						60.2					
Springbank 21	Rx02	-14366.6	5653640.5	59.7						59.8					
Springbank 22	Rx02	-14358.6	5653636	59.5						59.6					
Springbank 23	Rx02	-14345.4	5653628.7	59.9						59.9					
Springbank 24	Rx02	-14328.7	5653619.4	61.1						61.1					
Springbank 25	Rx02	-14317	5653612.9	60.8						60.9					
Springbank 26	Rx02	-14300.9	5653603.9	61.4						61.5					
Springbank 27	Rx02	-14286.6	5653595.9	61.3						61.3					
Springbank 28	Rx02	-14272.5	5653588.1	60.9						61.0					
Springbank 29	Rx02	-14252	5653576.7	61.6						61.7					
Springbank 30	Rx02	-14234.2	5653566.8	62.6						62.7					
Springbank 31	Rx02	-14205.3	5653552	61.9						62.0					
Springbank 32	Rx02	-14189.2	5653543.7	62.0						62.1					
Springbank 33	Rx02	-14162	5653529.8	62.6						62.7					
Springbank 34	Rx02	-14150	5653523.6	62.6						62.7					
Springbank 35	Rx02	-14131.8	5653514.3	60.7						60.8					
Springbank 36	Rx02	-14110.4	5653503.3	59.3						59.4					
Springbank 37	Rx02	-14084.5	5653490	61.6						61.7					
Springbank 38	Rx02	-14073.5	5653484.4	61.7						61.8					
Springbank 39	Rx02	-14062.7	5653478.8	61.6						61.7					
Springbank 40	Rx02	-14053.5	5653474.1	61.6						61.7					
Springbank 41	Rx02	-14044.1	5653469.3	61.9						62.1					
Springbank 42	Rx02	-14033.6	5653463.9	61.2						61.4					
Springbank 43	Rx02	-14024.9	5653459.5	61.3						61.4					
Springbank 44	Rx02	-14010.9	5653452.3	61.5						61.6					
Springbank 45	Rx02	-14000.3	5653446.9	61.7						61.9					
Springbank 46	Rx02	-13978	5653435.4	60.2						60.4					
Springbank 47	Rx02	-13965.4	5653429	60.2						60.3					
Springbank 48	Rx02	-13950.6	5653421.4	60.6						60.8					
Springbank 49	Rx02	-13920.2	5653413.9	61.9						62.1					
Springbank 50	Rx02	-13902.8	5653413.9	62.0						62.2					
Springbank 51	Rx02	-13892.7	5653413.9	61.8											

Colour Key	
64 < Leq24 ≤ 65	
Leq24 > 65	

Receiver		Coordinates		2025 Traffic - Mainline Trucks 8%, Cross streets and ramps 5%						2025 Traffic - All Roads 8.4%					
				No Mitigation		With Mitigation		With Mitigation		No Mitigation		With Mitigation		With Mitigation	
						TUC alignment	Top of Berm alignment					TUC alignment	Top of Berm alignment		
Name	ID	Easting (m)	Northing (m)	Leq24 dBA	Exceedance dBA	Leq24 dBA	Exceedance dBA	Leq24 dBA	Exceedance dBA	Leq24 dBA	Exceedance dBA	Leq24 dBA	Exceedance dBA	Leq24 dBA	Exceedance dBA
Springbank 65	Rx02	-13737.9	5653413.5	62.5						63.0					
Springbank 66	Rx02	-13727.8	5653413.5	62.6						63.1					
Springbank 67	Rx02	-13701.9	5653413.5	61.7						62.3					
Springbank 68	Rx02	-13626.3	5653413.4	62.0						62.7					
Springbank 69	Rx02	-13562.8	5653413.2	62.3						62.9					
Springbank 70	Rx02	-13533.5	5653427.6	61.9						62.6					
Springbank 71	Rx02	-13522.3	5653444.3	61.0						61.7					
Springbank 72	Rx02	-13511.7	5653460.1	60.0						60.8					
Springbank 73	Rx02	-13499.9	5653477.6	60.2						60.9					
Sienna 01	Rx03	-13425.5	5653196.7	63.0						63.2					
Sienna 02	Rx03	-13393	5653160.5	59.9						60.1					
Sienna 03	Rx03	-13377.7	5653143.3	61.6						61.8					
Sienna 04	Rx03	-13361.9	5653125.7	61.4						61.6					
Sienna 05	Rx03	-13345.3	5653107.1	61.6						61.8					
Sienna 06	Rx03	-13319.8	5653078.7	60.8						61.1					
Sienna 07	Rx03	-13304.4	5653061.4	61.4						61.6					
Sienna 08	Rx03	-13288.9	5653044.1	62.0						62.1					
Sienna 09	Rx03	-13274.3	5653027.8	62.6						62.8					
Sienna 10	Rx03	-13249	5652999.5	62.7						62.9					
Sienna 11	Rx03	-13157.6	5652911.5	61.3						61.5					
Sienna 12	Rx03	-13135.9	5652899.3	60.0						60.2					
Sienna 13	Rx03	-13122.1	5652891.6	59.7						59.8					
Sienna 14	Rx03	-13110.3	5652885.3	60.0						60.1					
Sienna 15	Rx03	-13099.6	5652879.5	60.1						60.2					
Sienna 16	Rx03	-13090.3	5652874.6	60.3						60.5					
Sienna 17	Rx03	-13078.8	5652868.7	61.6						61.7					
Sienna 18	Rx03	-13066.1	5652862.3	61.7						61.8					
Sienna 19	Rx03	-13053.8	5652856.1	60.8						61.0					
Sienna 20	Rx03	-13033.2	5652846	58.3						58.5					
Sienna 21	Rx03	-13020.7	5652840	58.3						58.4					
Sienna 22	Rx03	-12998.7	5652829.8	59.1						59.3					
Sienna 23	Rx03	-12981.9	5652822.3	58.6						58.8					
Sienna 24	Rx03	-12961.3	5652813.2	58.8						59.0					
Sienna 25	Rx03	-12945.2	5652806.3	58.2						58.4					
Sienna 26	Rx03	-12932.1	5652800.8	57.4						57.6					
Sienna 27	Rx03	-12914.3	5652793.5	58.7						58.8					
Sienna 28	Rx03	-12888.7	5652783.5	60.3						60.4					
Sienna 29	Rx03	-12873.9	5652777.8	60.4						60.5					
Sienna 30	Rx03	-12840.1	5652765.4	60.1						60.3					
Sienna 31	Rx03	-12818.1	5652757.7	58.9						59.1					
Sienna 32	Rx03	-12800.7	5652751.9	61.1						61.2					
Sienna 33	Rx03	-12778.1	5652744.5	61.1						61.2					
Sienna 34	Rx03	-12745.5	5652734.4	58.8						58.9					
Sienna 35	Rx03	-12718.5	5652726.6	58.7						58.9					
Sienna 36	Rx03	-12698.4	5652721	59.1						59.3					
Sienna 37	Rx03	-12671.2	5652713.7	61.3						61.5					
Sienna 38	Rx03	-12656.3	5652709.9	61.8		61.9		61.5		62.0			62.1		61.7
Sienna 39	Rx03	-12635.3	5652704.8	64.7		61.2		62.7		64.8			61.4		62.9
Sienna 40	Rx03	-12616.4	5652700.5	65.8	0.8	61.8		60.8		66.0	1.0		62.0		61.0
Sienna 41	Rx03	-12593.2	5652695.3	64.1		58.9		58.0		64.3			59.1		58.3
Sienna 42	Rx03	-12577.4	5652692	64.3		59.4		58.1		64.5			59.7		58.4
Sienna 43	Rx03	-12561.7	5652688.8	64.6		60.1		58.8		64.8			60.3		59.0
Sienna 44	Rx03	-12544.7	5652685.6	66.4	1.4	61.0		61.2		66.7	1.7		61.2		61.4
Sienna 45	Rx03	-12522.8	5652681.6	67.6	2.6	62.2		62.4		67.8	2.8		62.4		62.6
Sienna 46	Rx03	-12502.6	5652678.2	67.1	2.1	60.8		61.0		67.4	2.4		61.1		61.3
Sienna 47	Rx03	-12469	5652672.9	66.6	1.6	60.6		60.6		66.9	1.9		60.9		60.9
Sienna 48	Rx03	-12434.6	5652668	67.0	2.0	60.6		60.6		67.4	2.4		60.9		61.0
Sienna 49	Rx03	-12416.9	5652665.7	66.4	1.4	60.4		60.4		66.9	1.9		60.8		60.8
Sienna 50	Rx03	-12396.1	5652663.2	65.8	0.8	60.4		60.5		66.3	1.3		60.9		60.9
Sienna 51	Rx03	-12343.9	5652657.6	64.5		64.5		64.5		65.0			65.0		65.0
Sienna 52	Rx03	-12299.2	5652653.7	63.7		63.8		63.8		64.3			64.3		64.3
Glanmorgan 01	Rx04	-11524.3	5653153.2	70.8	5.8	Mitigation provided by existing berm					71.5	6.5	Mitigation provided by existing berm		
Glanmorgan 01a	Rx04	-11502.6	5653153.1	59.9						60.6					
Glanmorgan 02	Rx04	-11524.4	5653105.1	70.6	5.6					71.3	6.3				
Glanmorgan 02a	Rx04	-11501.9	5653104.8	62.6						63.3					
Glanmorgan 03	Rx04	-11524.4	5653054.5	70.6	5.6					71.3	6.3				
Glanmorgan 03a	Rx04	-11501.2	5653067.3	62.2						62.9					
Glanmorgan 04	Rx04	-11524.5	5652996.3	70.0	5.0					70.7	5.7				
Glanmorgan 04a	Rx04	-11502.3	5652996.5	59.3						60.0					
Glanmorgan 05	Rx04	-11524.6	5652944.2	69.5	4.5					70.2	5.2				
Glanmorgan 05a	Rx04	-11502.7	5652944.2	60.6						61.3					
Glanmorgan 06	Rx04	-11524.7	5652898	69.5	4.5					70.2	5.2				
Glanmorgan 06a	Rx04	-11499.5	5652898.7	59.8						60.5					
Glanmorgan 07	Rx04	-11523.6	5652827.8	69.9	4.9					70.6	5.6				
Glanmorgan 07a	Rx04	-11499.9	5652827.6	60.9						61.6					
Glanmorgan 08	Rx04	-11518.4	5652795.3	69.9	4.7					70.6	5.6				
Glanmorgan 08a	Rx04	-11497.9	5652795.5	60.6						61.3					
Glanmorgan 09	Rx04	-11493	5652729.8	67.7	2.7					68.4	3.4				
Glanmorgan 09a	Rx04	-11480.4	5652741.5	62.4						63.1					
Glanmorgan 10	Rx04	-11447.4	5652730.7	63.1						63.8					
Glanmorgan 11	Rx04	-11409.9	5652730.4	61.6		63.1		One alignment only					63.8		One alignment only
Glanmorgan 12	Rx04	-11340.3	5652717.1	59.4		61.0				62.3			62.3		
Glanmorgan 13	Rx04	-11303.4	5652717	59.2		59.4				60.1			60.1		
Glanmorgan 14	Rx04	-11271.6	5652717	57.8		59.2				59.8			59.8		
Glanmorgan 15	Rx04	-11244.6	5652717	57.0		57.8				58.4			58.5		
Glanmorgan 16	Rx04	-11178.5	5652535.4	67.2	2.2	62.4				67.9	2.9		63.1		
Glanmorgan 16a	Rx04	-11176.6	5652572.6	63.7		63.1				64.4			63.8		
Glanmorgan 17	Rx04	-11104	5652534.9	67.9	2.9	63.2				68.6	3.6		63.8		
Glanmorgan 17a	Rx04	-11104.9	5652575.2	64.7		64.0				65.4	0.4		64.7		
Glanmorgan 18	Rx04	-10975.8	5652672.9	60.1		59.9				60.7			60.5		
Glanmorgan 19	Rx04	-10955.9	565267												

Colour Key	
64 < Leq24 ≤ 65	
Leq24 > 65	

Receiver		Coordinates		2025 Traffic - Mainline Trucks 8%, Cross streets and ramps 5%						2025 Traffic - All Roads 8.4%					
				No Mitigation		With Mitigation TUC alignment		With Mitigation Top of Berm alignment		No Mitigation		With Mitigation TUC alignment		With Mitigation Top of Berm alignment	
				Leq24 dBA	Exceedance dBA	Leq24 dBA	Exceedance dBA	Leq24 dBA	Exceedance dBA	Leq24 dBA	Exceedance dBA	Leq24 dBA	Exceedance dBA	Leq24 dBA	Exceedance dBA
Name	ID	Easting (m)	Northing (m)												
Glanmorgan 38	Rx04	-10357.3	5652544.6	60.1		60.0				60.3		60.2			
Glanmorgan 39	Rx04	-10339.5	5652544.6	59.9		59.8				60.2		60.0			
Glanmorgan 40	Rx04	-10313.8	5652544.4	60.3		60.3				60.6		60.5			
Glanmorgan 41	Rx04	-10300	5652544.3	61.0		61.0		61.0		61.3		61.0		61.3	
Glanmorgan 42	Rx04	-10279.6	5652544.3	62.3		62.1		62.2		62.5		62.2		62.5	
Glanmorgan 43	Rx04	-10262.4	5652544.2	62.6		62.0		62.4		62.9		61.7		62.7	
Glanmorgan 44	Rx04	-10242.3	5652544.1	65.1	0.1	62.6		63.2		65.5	0.4	62.0		63.6	
Glanmorgan 45	Rx04	-10193.1	5652546	67.4		64.2		63.9		67.8	2.8	63.4		64.3	
Glanmorgan 46	Rx04	-10133.1	5652555.7	65.3	0.3	63.7		62.7		65.8	0.8	63.1		63.1	
Glanmorgan 46a	Rx04	-10131.6	5652575.6	64.3		63.3		61.9		64.8		62.8		62.4	
Glanmorgan 47	Rx04	-10065.9	5652566.2	62.9		61.7		62.4		63.6		61.5		63.0	
Glanmorgan 47a	Rx04	-10068	5652589.1	63.9		63.0		62.6		64.5		62.5		63.2	
Glanmorgan 48	Rx04	-9957.2	5652648.4	60.9		60.3		60.0		61.8		61.2		60.9	
Glanmorgan 48a	Rx04	-9977.7	5652657.9	62.0		61.2		60.9		63.0		62.1		61.9	
Glanmorgan 49	Rx04	-9932.8	5652684.2	65.0		61.5		61.2		66.1	1.1	62.3		62.0	
Glanmorgan 49a	Rx04	-9950.7	5652686	62.8		61.0		60.9		63.9		62.0		61.9	
Glanmorgan 50	Rx04	-9930.3	5652734.9	65.3	0.3	63.6		63.5		66.4	1.3	64.6		64.5	
Glanmorgan 50a	Rx04	-9948.4	5652730.6	62.0		60.7		60.7		63.2		61.7		61.7	
Lakeview 01	RX05	-9884.3	5651686.8	50.2						50.9					
Lakeview 02	RX05	-9884.2	5651703	50.0						50.8					
Lakeview 03	RX05	-9884.2	5651723.5	50.1						50.9					
Lakeview 04	RX05	-9884.1	5651738.4	51.0						51.9					
Lakeview 05	RX05	-9884	5651755.9	51.3						52.1					
Lakeview 06	RX05	-9884	5651775.8	51.7						52.6					
Lakeview 07	RX05	-9883.9	5651794	52.6						53.5					
Lakeview 08	RX05	-9883.8	5651813.2	52.7						53.6					
Lakeview 09	RX05	-9883.8	5651830.2	53.7						54.6					
Lakeview 10	RX05	-9883.7	5651847.3	54.4						55.3					
Lakeview 11	RX05	-9883.7	5651864.4	53.6						54.5					
Lakeview 12	RX05	-9883.6	5651885.4	54.1						55.0					
Lakeview 13	RX05	-9883.5	5651901.5	55.0						55.9					
Lakeview 14	RX05	-9883.5	5651918.1	55.4						56.4					
Lakeview 15	RX05	-9883.4	5651935.8	55.8						56.7					
Lakeview 16	RX05	-9883.3	5651955.6	55.7						56.7					
Lakeview 17	RX05	-9883.3	5651973.5	56.4						57.3					
Lakeview 18	RX05	-9883.2	5651990.3	56.3						57.2					
Lakeview 19	Rx05	-9883.1	5652031.4	57.7						58.6					
Lakeview 20	Rx05	-9883	5652044.6	57.7						58.7					
Lakeview 21	Rx05	-9883	5652068	58.1						59.1					
Lakeview 22	Rx05	-9882.9	5652085	58.3						59.3					
Lakeview 23	Rx05	-9882.8	5652107.5	59.2						60.2					
Lakeview 24	Rx05	-9882.8	5652124.5	59.1						60.1					
Lakeview 25	Rx05	-9882.7	5652149.2	60.3						61.4					
Lakeview 26	Rx05	-9882.7	5652164.9	60.7						61.8					
Lakeview 27	Rx05	-9882.6	5652183.2	60.9						62.0					
Lakeview 28	Rx05	-9882.5	5652203.7	61.9						62.9					
Lakeview 29	Rx05	-9882.5	5652222.3	62.3						63.4					
Lakeview 30	Rx05	-9882.4	5652237.4	62.5						63.6					
Lakeview 31	Rx05	-9882.4	5652257.3	63.4		63.4		63.4		64.5		64.6		64.5	
Lakeview 32	Rx05	-9869.6	5652302	62.7		62.7		62.7		63.8		63.9		63.8	
Lakeview 33	Rx05	-9869.2	5652383.4	63.7		63.8		63.8		64.8		64.9		64.8	
Lakeview 34	Rx05	-9856.3	5652396.5	64.9		63.3		63.9		65.8	0.8	64.3		64.8	
Lakeview 35	Rx05	-9800.3	5652396.2	64.8		60.2		61.7		65.5	0.5	60.7		62.2	
Lakeview 36	Rx05	-9749.8	5652396.1	65.1	0.1	62.0		61.9		65.5	0.5	62.3		62.3	
Lakeview 37	Rx05	-9710.4	5652395.9	67.0	2.0	64.0		63.9		67.3	2.3	64.3		64.1	
Lakeview 38	Rx05	-9671.8	5652382.9	66.2	1.2	62.9		64.1		66.5	1.5	63.3		64.4	
Lakeview 39	Rx05	-9596.9	5652299.8	63.0		62.9		62.8		63.2		63.0		63.0	
Lakeview 40	Rx05	-9584.6	5652280	64.2		64.1		64.1		64.3		64.3		64.2	
Lakeview 41	Rx05	-9577.3	5652259.7	63.0		62.9		62.9		63.1		63.1		63.0	
Lakeview 42	Rx05	-9574.6	5652242.8	62.8		62.7		62.7		62.9		62.8		62.8	
Lakeview 43	Rx05	-9572	5652226.9	62.2		62.2		62.2		62.3		62.2		62.3	
Lakeview 44	Rx05	-9569.5	5652211.4	61.7		61.6		61.6		61.8		61.7		61.7	
Lakeview 45	Rx05	-9564.9	5652185.8	61.5		61.5		61.5		61.6		61.6		61.6	
Lakeview 46	Rx05	-9562.5	5652170.2	62.3		62.3		62.3		62.4		62.4		62.4	
Lakeview 47	Rx05	-9559.9	5652153.8	60.5		60.5		60.5		60.6		60.6		60.6	
Lakeview 48	Rx05	-9532.2	5652145.1	59.2		59.2		59.2		59.4		59.4		59.4	
Lakeview 49	Rx05	-9497.4	5652151.1	62.0		62.0		62.0		62.1		62.1		62.1	
Lakeview 50	Rx05	-9471.6	5652145.4	62.4		62.5		62.5		62.6		62.6		62.6	
Lakeview 51	Rx05	-9457.9	5652125.9	63.3		63.3		63.3		63.4		63.4		63.4	
Lincoln 01	Rx05	-9862	5652865.7	60.7						61.7					
Lincoln 02	Rx05	-9861.5	5652812	62.5						63.6					
Lincoln 03	Rx05	-9860.3	5652782.6	61.9						63.0					
Lincoln 04	Rx05	-9857.1	5652744.4	62.0						63.0					
Lincoln 05	Rx05	-9857.5	5652715.6	60.7						61.8					
Lincoln 06	Rx05	-9856.8	5652694.4	62.6						63.6					
Lincoln 07	Rx05	-9855.6	5652664.4	62.5						63.7					
Lincoln 08	Rx05	-9844.7	5652637.5	62.2						63.2					
Lincoln 09	Rx05	-9718.2	5652609	56.9						57.5					
Lincoln 10	Rx05	-9669.4	5652604.9	57.6						57.9					
Lincoln 11	Rx05	-9420.1	5652406.2	62.6		62.7		60.8		62.7		62.9		61.0	
Lincoln 12	Rx05	-9411.3	5652361.7	63.7		61.8		60.7		63.9		62.0		60.8	
Lincoln 13	Rx05	-9399.9	5652303.7	65.1	0.1	63.7		64.0		65.2	0.2	63.9		64.1	

Receiver				Coordinates		2050 Traffic - Mainline Trucks 8%, Cross streets and ramps 5%										2050 Traffic - All Roads 8.4%							
Name		Group	Easting (m)	Northing (m)	Leq24 dBA	Exceedance dBA	Leq24 dBA	Exceedance dBA	Leq24 dBA	Exceedance dBA	Leq24 dBA	Exceedance dBA	Leq24 dBA	Exceedance dBA	Leq24 dBA	Exceedance dBA	Leq24 dBA	Exceedance dBA					
Oakridge 01	Rx06	-9797.1	5649035.8	62.3			No mitigation required in this section										63.1		No mitigation required in this section				
Oakridge 02	Rx06	-9808.2	5649015.4	59.3													60.1						
Oakridge 03	Rx06	-9812.2	5648997.3	58.0													58.8						
Oakridge 04	Rx06	-9814.9	5648982.7	57.3													58.1						
Oakridge 05	Rx06	-9818.3	5648964.2	56.4													57.2						
Oakridge 06	Rx06	-9823.8	5648932.1	57.4													58.2						
Oakridge 07	Rx06	-9835.9	5648863.6	55.0													55.4						
Oakridge 08	Rx06	-9839.1	5648845.6	54.7													55.0						
Oakridge 09	Rx06	-9842.7	5648825.5	54.1													54.5						
Oakridge 10	Rx06	-9845.9	5648808.4	54.5													54.8						
Oakridge 11	Rx06	-9849.1	5648790.8	55.0													55.0						
Oakridge 12	Rx06	-9852.3	5648773	54.8													55.3						
Oakridge 13	Rx06	-9854.1	5648751.1	54.5													55.0						
Oakridge 14	Rx06	-9840.6	5648701.2	53.5													54.0						
Oakridge 15	Rx06	-9840.7	5648689.5	53.6													54.0						
Oakridge 16	Rx06	-9840.8	5648670.1	53.8													54.3						
Oakridge 17	Rx06	-9840.7	5648654.7	54.0													54.4						
Oakridge 18	Rx06	-9840.8	5648637	53.3													53.8						
Oakridge 19	Rx06	-9840.9	5648617.9	53.3													53.8						
Oakridge 20	Rx06	-9840.9	5648607	53.4													53.9						
Oakridge 21	Rx06	-9840.9	5648588.4	53.6													54.0						
Oakridge 22	Rx06	-9840.9	5648564.2	53.4													53.9						
Oakridge 23	Rx06	-9841	5648551.2	53.6													54.1						
Oakridge 24	Rx06	-9841	5648537.1	53.5													54.1						
Oakridge 25	Rx06	-9840.3	5648516.8	53.8													54.2						
Oakridge 26	Rx06	-9837.9	5648500.1	53.6													54.1						
Oakridge 27	Rx06	-9834.4	5648478.1	53.6													54.1						
Oakridge 28	Rx06	-9832	5648463.1	53.6													54.1						
Oakridge 29	Rx06	-9829.6	5648448.4	53.4													53.9						
Oakridge 30	Rx06	-9829	5648408.2	54.0													54.2						
Oakridge 31	Rx06	-9829	5648372.2	53.9													54.3						
Oakridge 32	Rx06	-9828.9	5648355.6	53.7													54.1						
Oakridge 33	Rx06	-9829	5648335.4	53.8													54.2						
Oakridge 34	Rx06	-9829.1	5648319.2	53.7													54.1						
Oakridge 35	Rx06	-9829.1	5648299.8	53.6													54.0						
Oakridge 36	Rx06	-9829.1	5648283.2	53.8													54.2						
Oakridge 37	Rx06	-9829.3	5648245.9	53.3													53.7						
Oakridge 38	Rx06	-9829.3	5648229.2	53.5													53.9						
Oakridge 39	Rx06	-9829.3	5648207.3	53.1													53.6						
Oakridge 40	Rx06	-9829.3	5648190.7	53.5													53.9						
Oakridge 41	Rx06	-9829.3	5648172.7	53.3													53.7						
Oakridge 42	Rx06	-9829.4	5648155.4	53.8													54.2						
Oakridge 43	Rx06	-9829.4	5648136.1	54.2													54.6						
Oakridge 44	Rx06	-9829.4	5648119.4	54.1													54.5						
Oakridge 45	Rx06	-9829.5	5648096.9	55.1													55.4						
Oakridge 46	Rx06	-9829.6	5648077.7	55.8													56.2						
Oakridge 47	Rx06	-9829.6	5648060.4	55.9													56.2						
Oakridge 48	Rx06	-9829.6	5648039.2	56.2													56.6						
Oakridge 49	Rx06	-9829.7	5648021.8	56.0													56.4						
Oakridge 50	Rx06	-9829.7	5648000.7	57.2													57.6						
Oakridge 51	Rx06	-9829.8	5647981.4	57.3													57.6						
Oakridge 52	Rx06	-9828.1	5647922.7	58.0													58.4						
Oakridge 53	Rx06	-9828.3	5647902.8	58.0													58.4						
Oakridge 54	Rx06	-9828.3	5647884.9	58.1													58.5						
Oakridge 55	Rx06	-9828.3	5647862.4	57.8													58.3						
Oakridge 56	Rx06	-9828.4	5647841.2	58.4													59.0						
Oakridge 57	Rx06	-9828.4	5647816.8	58.6													59.1						
Oakridge 58	Rx06	-9821.3	5647784.2	58.1													58.6						
Oakridge 59	Rx06	-9824.2	5647771	58.5													59.0						
Oakridge 60	Rx06	-9829.3	5647746.8	59.9													60.5						
Oakridge 61	Rx06	-9832.6	5647725.5	60.2													60.9						
Oakridge 62	Rx06	-9827.9	5647707.2	60.5													61.2						
Oakridge 63	Rx06	-9823.8	5647691.2	60.8													61.5						
Oakridge 64	Rx06	-9818	5647669.2	61.3													62.0						
Oakridge 65	Rx06	-9792.2	5647570.3	61.5													62.2						
Oakridge 66	Rx06	-9786.2	5647548.2	61.3													62.0						
Oakridge 67	Rx06	-9778.2	5647522.3	62.0													62.8						
Cedarbrae 01	Rx07	-9797.4	5647413.2	60.9			60.9		61.0		61.5		61.5		61.6		60.1						
Cedarbrae 02	Rx07	-9802.2	5647389.1	59.6			59.6		59.7		60		60		60.1		60.1						
Cedarbrae 03	Rx07	-9810.6	5647365.9	59.4			59.4		59.5		59.7		59.7		59.8		59.8						
Cedarbrae 04	Rx07	-9812.8	5647350.1	59.7			59.7		59.8		59.9		59.9		60.0		60.0						
Cedarbrae 05	Rx07	-9815.5	5647330.3	60			60		60.0		60.2		60.2		60.2		60.2						
Cedarbrae 06	Rx07	-9817.6	5647314.9	60.3			60.3		60.3		60.4		60.4		60.3		60.3						
Cedarbrae 07	Rx07	-9820	5647297.2	60.2			60.2		60.2		60.3		60.3		60.3		60.1						
Cedarbrae 08	Rx07	-9822.3	5647280.9	60.2			60.2		60.2		60.4		60.4		60.4		60.2						
Cedarbrae 09	Rx07	-9824.7	5647262.9	60.3			60.3		60.3		60.4		60.4		60.4		60.1						
Cedarbrae 10	Rx07	-9825.2	5647243.5	60.7			60.7		60.3		60.8		60.8		60.8		60.4						
Cedarbrae 11	Rx07	-9823.9	5647225.2	60.9			60.9		60.4		61		61		61		60.5						
Cedarbrae 12	Rx07	-9822.7	5647209.4	60.9			60.9		60.3		60.6		60.6		61		60.4						
Cedarbrae 13	Rx07	-9821.1	5647188.1	60.5			60.5		59.8		60.1		60.1		60.6		59.9						
Cedarbrae 14	Rx07	-9824.1	5647174.6	61			61		60.9		60.0		60.1		61		60.1						
Cedarbrae 15	Rx07	-9829.2	5647159.6	61.9			61.8		60.8		62		62		61.9		60.9						
Cedarbrae 16	Rx07	-9834.6	5647145.4	62.4			62.3		61.4		62.5		62.4		62.4		61.5						
Cedarbrae 17	Rx07	-9841.4	5647129.1	63.1			63.1		62.1		63.2		63.2		63.2		62.2						
Cedarbrae 18	Rx07	-9846.3	5647112	62.9			62.8		61.6		63		62.8		63		61.7						
Cedarbrae 19	Rx07	-9849.1	5647092.4	64.2			63.9		62.8		64.2		64		64.2		62.9						
Cedarbrae 20	Rx07	-9851.7	5647073.9	64.7			61.6		63.1		64.7		61.7		61.7		63.2						
Cedarbrae 21	Rx07	-9835.5	5647061.8	65.1	0.1		61.9		63.5		65.2	0.2	62		63.6		63.6						
Cedarbrae 22	Rx07	-9835.8	5647040	65.1	0.1		61.6		63.3		65.2	0.2	61.7		63.4		63.4						
Cedarbrae 23	Rx07	-9856.4	5647020.2	65.4	0.4		63.2		63.5		65.5	0.5	63.3		63.5		63.5						
Cedarbrae 24	Rx07	-9856.8	5647005.2	65			61.4		63.1		65.1	0.1	61.5		63.2		63.2						
Cedarbrae 25	Rx07	-9857.2	5646984.8	65.6	0.6		63.3		63.7		65.7	0.7	63.4		63.8		63.8						
Cedarbrae 26	Rx07	-9857.4	5646966.4	65.1	0.1		62.1		63.3		65.2	0.2	62.2		63.4		63.4						
Cedarbrae 27	Rx07	-9857.4	5646950.4	64.8			61.5		63.1		64.9		61.6		63.2		63.2						
Cedarbrae 28	Rx07	-9857.3	5646934.8	65			62.8		63.2		65.1	0.1	62.9		63.3		63.3						
Cedarbrae 29	Rx07	-9857.5	5646918.5	65.4	0																		

				Colour Key																		2050 Forecast Year
				64 < Leq24 ≤ 65																		
				Leq24 > 65																		
Receiver		Coordinates		2050 Traffic - Mainline Trucks 8%, Cross streets and ramps 5%										2050 Traffic - All Roads 8.4%								
				No Mitigation		With Mitigation (TUC Alignment)		Mitigation (Top of Berm/CZ Alignment)		No Mitigation		With Mitigation (TUC Alignment)		Mitigation (Top of Berm/CZ Alignment)								
Name	Group	Easting (m)	Northing (m)	Leq24 dBA	Exceedance dBA	Leq24 dBA	Exceedance dBA	Leq24 dBA	Exceedance dBA	Leq24 dBA	Exceedance dBA	Leq24 dBA	Exceedance dBA	Leq24 dBA	Exceedance dBA	Leq24 dBA	Exceedance dBA					
Cedarbrae 54	Rx07	-9365.4	5646083.6	64						64.7												
Cedarbrae 55	Rx07	-9319.9	5646081.3	62.9						63.5												
Cedarbrae 56	Rx07	-9267.9	5646081.2	61.4						62												
Cedarbrae 57	Rx07	-9242.9	5646067.3	60.3						60.9												
Cedarbrae 58	Rx07	-9202.2	5646067.2	58.5						59.1												
Cedarbrae 59	Rx07	-9164.5	5646067.1	59.1						59.7												
Cedarbrae 60	Rx07	-9095.8	5646066.9	60.4						61.1												
Woodbine 001	Rx08	-9091.3	5645958.8	57.8		57.7		57.9		58.4				58.4			58.4					
Woodbine 002	Rx08	-9140.5	5645971.7	60.1		60.1		60.1		60.7				60.7			60.7					
Woodbine 003	Rx08	-9169.3	5645962.3	58.4		58.4		58.5		59				59			59.0					
Woodbine 004	Rx08	-9213.4	5645959	61.1		61.0		60.9		61.7				61.7			61.5					
Woodbine 005	Rx08	-9220.6	5645959	61.5		61.4		61.4		62.1				62.0			62.1					
Woodbine 006	Rx08	-9227	5645958.9	61.6		61.6		61.3		62.2				62.2			62.0					
Woodbine 007	Rx08	-9236.9	5645958.9	61.7		61.7		61.3		62.4				62.3			61.9					
Woodbine 008	Rx08	-9243.5	5645959	62.5		62.2		61.8		63.2				62.8			62.5					
Woodbine 009	Rx08	-9251.9	5645959.1	63.4		62.3		62.2		64.1				62.9			62.9					
Woodbine 010	Rx08	-9258.5	5645959.1	63.7		61.9		62.1		64.4				62.6			62.7					
Woodbine 011	Rx08	-9269.5	5645959.1	64.4		62.5		62.6		65.1	0.1			63.1			63.1					
Woodbine 012	Rx08	-9279.2	5645959.1	64.7		62.4		62.8		65.4	0.4			63.1			63.1					
Woodbine 013	Rx08	-9285.6	5645959.1	65.1	0.1	62.8		63.2		65.8	0.8			63.3			63.4					
Woodbine 014	Rx08	-9292.2	5645959.1	65.7	0.7	63.4		64.0		66.4	1.4			63.7			63.8					
Woodbine 015	Rx08	-9302.1	5645958.9	65.7	0.7	64.4		64.7		66.4	1.4			64.2			64.3					
Woodbine 016	Rx08	-9308.8	5645958.6	65.0		64.2		64.4		65.7	0.7			63.5			63.8					
Woodbine 017	Rx08	-9317.9	5645957.2	64.8		64.6		64.5		65.5	0.5			63.8			64.2					
Woodbine 018	Rx08	-9326.4	5645955.9	63.8		63.9		63.9		64.5				63.3			63.6					
Woodbine 019	Rx08	-9336	5645954.5	63.3		63.5		63.4		63.9				63.4			63.5					
Woodbine 020	Rx08	-9341.9	5645953.5	63.1		63.3		63.3		63.7				63.6			63.6					
Woodbine 021	Rx08	-9350	5645952.2	63.1		63.3		63.3		63.8				63.9			63.9					
Woodbine 022	Rx08	-9357.9	5645950.9	62.4		62.5		62.6		63.0				63.2			63.2					
Woodbine 023	Rx08	-9367.7	5645949.4	62.3		62.3		62.5		62.9				63.0			63.1					
Woodbine 024	Rx08	-9375	5645948.2	62.3		62.4		62.5		62.9				63.0			63.1					
Woodbine 025	Rx08	-9382.8	5645947	61.4		61.4		61.6		62.0				62.1			62.1					
Woodbine 026	Rx08	-9390.9	5645945.7	61.3		61.3		61.5		61.9				61.9			62.0					
Woodbine 027	Rx08	-9398.2	5645944.6	61.1		61.1		61.3		61.7				61.7			61.8					
Woodbine 028	Rx08	-9424.9	5645940.4	61.2		61.2		61.6		61.8				61.9			61.9					
Woodbine 029	Rx08	-9491.6	5645930.9	63.3		63.5		63.9		63.9				64.1			64.1					
Woodbine 030	Rx08	-9519.6	5645928.8	63.8		64.0		64.1		64.3				64.5			64.5					
Woodbine 031	Rx08	-9587.2	5645874.4	62.8		62.9				63.2				63.3								
Woodbine 032	Rx08	-9630.8	5645839.4	63.2		63.3				63.6				63.7								
Woodbine 033	Rx08	-9687.6	5645789.6	64.4		64.5				64.7				64.7								
Woodbine 034	Rx08	-9706.7	5645750.1	63.3		63.4				63.6				63.6								
Woodbine 035	Rx08	-9724.2	5645676.3	63.2		63.3				63.4				63.4								
Woodbine 036	Rx08	-9729.2	5645659.5	63.2		63.2		63.4		63.4				63.4								
Woodbine 037	Rx08	-9748.7	5645593.8	64.3		64.2		64.2		64.2				64.2								
Woodbine 038	Rx08	-9755.5	5645572.6	64.4		64.4		64.1		64.6				64.3								
Woodbine 039	Rx08	-9785.9	5645531.1	65.7	0.7	63.0				65.9	0.9			63.1								
Woodbine 040	Rx08	-9792.7	5645514	65.3	0.3	62.0				65.5	0.5			62.1								
Woodbine 041	Rx08	-9797.3	5645501.3	65.6	0.6	61.9				65.7	0.7			62.1								
Woodbine 042	Rx08	-9805.8	5645475.5	65.7	0.7	62.3				65.8	0.8			62.5								
Woodbine 043	Rx08	-9813.6	5645447.1	65.5	0.5	62.8				65.6	0.6			62.9								
Woodbine 044	Rx08	-9819.2	5645421.5	65.8	0.8	63.2				65.8	0.9			63.3								
Woodbine 045	Rx08	-9824.4	5645391.5	66.1	1.1	63.5				66.2	1.2			63.6								
Woodbine 046	Rx08	-9827.7	5645365.9	66.1	1.1	63.1				66.2	1.2			63.2								
Woodbine 047	Rx08	-9831.5	5645331.5	66.9	1.9	63.7				67.0	2.0			63.9								
Woodbine 048	Rx08	-9834.1	5645303.6	67.7	2.7	64.1				67.7	2.7			64.2								
Woodbine 049	Rx08	-9836.2	5645277.6	67.5	2.5	64.1				67.6	2.6			64.2								
Woodbine 050	Rx08	-9838	5645249.6	66.7	1.7	63.8				66.8	1.8			63.9								
Woodbine 051	Rx08	-9839.4	5645218.5	66.1	1.1	63.3				66.2	1.2			63.4								
Woodbine 052	Rx08	-9840.3	5645192	66.1	1.1	62.6				66.2	1.2			62.7								
Woodbine 053	Rx08	-9840.7	5645168	66.9	1.9	63.2				66.9	1.9			63.3								
Woodbine 054	Rx08	-9840.8	5645139.9	66.3	1.3	62.9				66.4	1.4			63.0								
Woodbine 055	Rx08	-9840.4	5645114.4	66.2	1.2	62.3				66.3	1.3			62.4								
Woodbine 056	Rx08	-9839.7	5645087.1	65.9	0.9	62.8				66.0	1.0			62.9								
Woodbine 057	Rx08	-9838.4	5645057.3	64.2		61.4				64.3				61.5								
Woodbine 058	Rx08	-9837.1	5645035.2	64.2		61.8				64.3				61.9								
Woodbine 059	Rx08	-9834.5	5644999.6	64.5		61.2				64.6				61.3								
Woodbine 060	Rx08	-9831.2	5644964	64.2		60.8				64.3				60.9								
Woodbine 061	Rx08	-9829	5644944.2	64.4		61.2				64.5				61.3								
Woodbine 062	Rx08	-9826.3	5644922.3	65.5	0.5	63.1				65.5	0.5			63.2								
Woodbine 063	Rx08	-9823.2	5644898.6	64.9		63.8				65.0				63.9								
Woodbine 064	Rx08	-9820	5644877.1	64.2		63.8				64.3				63.9								
Woodbine 065	Rx08	-9817.5	5644860.7	62.9		62.8				63.0				62.9								
Woodbine 066	Rx08	-9814.2	5644841	63.5						63.6												
Woodbine 067	Rx08	-9809.6	5644811.2	63.3						63.4												
Woodbine 068	Rx08	-9806.3	5644788.3	63.9						64.0												
Woodbine 069	Rx08	-9803.5	5644766.8	62.9						63.0												
Woodbine 070	Rx08	-9799.1	5644727.1	63.6						63.6												
Woodbine 071	Rx08	-9796.7	5644700.6	62.8						62.9												
Woodbine 072	Rx08	-																				

Receiver				Coordinates		2050 Traffic - Mainline Trucks 8%, Cross streets and ramps 5%										2050 Traffic - All Roads 8.4%					
						No Mitigation		With Mitigation (TUC Alignment)		Mitigation (Top of Berm/CZ Alignment)		No Mitigation		With Mitigation (TUC Alignment)		Mitigation (Top of Berm/CZ Alignment)					
Name	Group	Easting (m)	Northing (m)	Leq24 dBA	Exceedance dBA	Leq24 dBA	Exceedance dBA	Leq24 dBA	Exceedance dBA	Leq24 dBA	Exceedance dBA	Leq24 dBA	Exceedance dBA	Leq24 dBA	Exceedance dBA	Leq24 dBA	Exceedance dBA				
Evergreen 004	Rx09	-9390.8	5642985.3	54.0																	
Evergreen 005	Rx09	-9383.3	5642969.5	56.7																	
Evergreen 006	Rx09	-9370.2	5642955.7	56.0																	
Evergreen 007	Rx09	-9362.1	5642946.8	56.5																	
Evergreen 008	Rx09	-9352.6	5642936.4	56.3																	
Evergreen 009	Rx09	-9345.4	5642928.1	56.8																	
Evergreen 010	Rx09	-9337.1	5642918.5	56.6																	
Evergreen 011	Rx09	-9330.9	5642911.1	57.3																	
Evergreen 012	Rx09	-9322.2	5642900.5	56.8																	
Evergreen 013	Rx09	-9313.9	5642890.2	56.9																	
Evergreen 014	Rx09	-9307	5642881.3	57.3																	
Evergreen 015	Rx09	-9301.2	5642873.7	58.4																	
Evergreen 016	Rx09	-9292.4	5642862.1	58.8																	
Evergreen 017	Rx09	-9285.5	5642852.6	58.8																	
Evergreen 018	Rx09	-9277.2	5642841.8	59.6																	
Evergreen 019	Rx09	-9267.5	5642829.3	63.1																	
Evergreen 020	Rx09	-9261.1	5642821.1	63.0																	
Evergreen 021	Rx09	-9247.4	5642803.5	65.5																	
Evergreen 022	Rx09	-9235.6	5642790.5	63.3																	
Evergreen 023	Rx09	-9218	5642790.4	62.4																	
Evergreen 024	Rx09	-9203.2	5642790.4	61.7																	
Evergreen 025	Rx09	-9187.6	5642790.4	61.3																	
Evergreen 026	Rx09	-9174.4	5642790.4	61.3																	
Evergreen 027	Rx09	-9160.3	5642790.3	59.8																	
Evergreen 028	Rx09	-9147.6	5642790.3	60.5																	
Evergreen 029	Rx09	-9135.4	5642790.3	61.4																	
Evergreen 030	Rx09	-9125.2	5642790.3	61.2																	
Evergreen 031	Rx09	-9110.1	5642790.3	60.3																	
Evergreen 032	Rx09	-9096.9	5642790.2	61.5																	
Evergreen 033	Rx09	-9085.6	5642790.2	62.6																	
Evergreen 034	Rx09	-9072.9	5642790.2	62.3																	
Evergreen 035	Rx09	-9060.6	5642790.2	61.9																	
Evergreen 036	Rx09	-9049.4	5642790.2	61.2																	
Evergreen 037	Rx09	-9035.9	5642790.7	62.1																	
Evergreen 038	Rx09	-9025.4	5642792.3	61.9																	
Evergreen 039	Rx09	-9011.7	5642794.1	61.3																	
Evergreen 040	Rx09	-9001.2	5642795.2	61.0																	
Evergreen 041	Rx09	-8987.2	5642796.4	60.6																	
Evergreen 042	Rx09	-8977.3	5642797.1	60.3																	
Evergreen 043	Rx09	-8964.3	5642797.7	59.2																	
Evergreen 044	Rx09	-8951.5	5642797.9	59.6																	
Evergreen 045	Rx09	-8943.1	5642756.8	62.4																	
Evergreen 046	Rx09	-8966.7	5642754.1	62.9																	
Evergreen 047	Rx09	-8985.2	5642750.9	63.3																	
Evergreen 048	Rx09	-9006.9	5642744.2	62.4																	
Evergreen 049	Rx09	-9012.3	5642710.6	62.2																	
Evergreen 050	Rx09	-9004.7	5642697.3	63.2																	
Evergreen 051	Rx09	-8999.3	5642686.2	63.1																	
Evergreen 052	Rx09	-8994.9	5642675.1	62.7																	
Evergreen 053	Rx09	-8992.2	5642666.7	62.2																	
Evergreen 054	Rx09	-8989.3	5642656	62.6																	
Evergreen 055	Rx09	-8986.8	5642643.4	62.2																	
Evergreen 056	Rx09	-8984.7	5642621	61.5																	
Evergreen 057	Rx09	-8984.8	5642608.7	61.6																	
Evergreen 058	Rx09	-8986.3	5642591.3	63.1																	
Evergreen 059	Rx09	-8988.7	5642577.3	63.0																	
Evergreen 060	Rx09	-8991.4	5642566.9	63.1																	
Evergreen 061	Rx09	-8994.7	5642556.6	63.3																	
Evergreen 062	Rx09	-8998	5642548.1	63.2																	
Evergreen 063	Rx09	-9002.7	5642537.5	63.1																	
Evergreen 064	Rx09	-9007.7	5642526.8	63.1																	
Evergreen 065	Rx09	-9012.1	5642517.4	63.1		63.2							63.6								
Evergreen 066	Rx09	-9023.2	5642494.1	63.4		63.5							63.6								
Evergreen 067	Rx09	-9033.9	5642470.9	63.5		63.4							63.6								
Evergreen 068	Rx09	-9044.1	5642446.4	67.5	0.4	61.2							63.6	0.6							
Evergreen 069	Rx09	-9048.9	5642413.3	67.2	2.2	61.3							67.3	2.3							
Evergreen 070	Rx09	-9048.9	5642401.6	66.9	1.9	60.5							67.0	2.0							
Evergreen 071	Rx09	-9048.9	5642391.4	67.5	2.5	61.7							67.7	2.7							
Evergreen 072	Rx09	-9048.9	5642380.7	67.2	2.2	61.6							67.4	2.4							
Evergreen 073	Rx09	-9048.9	5642368.7	67.4	2.4	61.4							67.5	2.5							
Evergreen 074	Rx09	-9048.9	5642358	67.7	2.7	61.6							67.8	2.8							
Evergreen 075	Rx09	-9048.9	5642347.2	67.8	2.8	60.9							68.0	3.0							
Evergreen 076	Rx09	-9048.9	5642333.9	67.8	2.8	61.6							68.0	3.0							
Evergreen 077	Rx09	-9049	5642310.7	67.6	2.6	60.9							67.8	2.8							
Evergreen 078	Rx09	-9049	5642283.9	67.8	2.8	60.8							67.9	2.9							
Evergreen 079	Rx09	-9049	5642269.5	68.2	3.2	61.1							68.3	3.3							
Evergreen 080	Rx09	-9046.7	5642251.1	68.1	3.1	60.8							68.2	3.2							
Evergreen 081	Rx09	-9042.4	5642239	67.6	2.6	61.2							67.7	2.7							
Evergreen 082	Rx09	-9040.1	5642223.6	67.5	2.5	61.5							67.6	2.6							
Evergreen 083	Rx09	-9036.9	5642209.8	67.5	2.5	61.4							67.6	2.6							
Evergreen 084	Rx09	-9034.9	5642201.5	68.2	3.2	62.1							68.3	3.3							
Evergreen 085	Rx09	-9032.2	5642190	68.5	3.5	62.4							68.6	3.6							
Evergreen 086	Rx09	-9029.8	5642179.5	68.5	3.5	61.8							68.6	3.6							
Evergreen 087	Rx09	-9027.3	5642168.7	68.1	3.1	60.9							68.2	3.2							
Evergreen 088	Rx09	-9023.9	5642153.4	67.8	2.8	60.7							67.9	2.9							
Evergreen 089	Rx09	-9019.3	5642133.1	66.6	1.6	60.1							66.7	1.7							
Evergreen 090	Rx09	-9010	5642090.9	66.7	1.7	61.0							66.8	1.8							
Evergreen 091	Rx09	-9007.3	5642078.4	66.3	1.3	60.2							66.3	1.3							
Evergreen 092	Rx09	-9004.2	5642063.5	65.9	0.9	60.2							65.9	0.9							
Evergreen 093	Rx09	-9002	5642053.2	65.9	0.9	60.4							66.0	1.0							
Evergreen 094	Rx09	-8999.5	5642041.4	66.0	1.0	61.0															

Receiver		Coordinates		2030 Traffic - Mainline Trucks 8%, Cross streets and ramps 5%		2030 Traffic - All Roads 8.4%	
				No Mitigation		No Mitigation	
				Leq24	Exceedance	Leq24	Exceedance
Name	Group	Easting (m)	Northing (m)	dBA	dBA	dBA	dBA
Oakridge 01	Rx06	-9797.1	5649035.8	61.3		62.2	
Oakridge 02	Rx06	-9808.2	5649015.4	58.3		59.1	
Oakridge 03	Rx06	-9812.2	5648997.3	57.0		57.8	
Oakridge 04	Rx06	-9814.9	5648982.7	56.3		57.1	
Oakridge 05	Rx06	-9818.3	5648964.2	55.5		56.2	
Oakridge 06	Rx06	-9823.8	5648932.1	56.5		57.3	
Oakridge 07	Rx06	-9835.9	5648863.6	54.0		54.4	
Oakridge 08	Rx06	-9839.1	5648845.6	53.7		54.0	
Oakridge 09	Rx06	-9842.7	5648825.5	53.1		53.5	
Oakridge 10	Rx06	-9845.9	5648808.4	53.8		53.8	
Oakridge 11	Rx06	-9849.1	5648790.8	54.0		54.0	
Oakridge 12	Rx06	-9852.3	5648773	53.9		54.3	
Oakridge 13	Rx06	-9854.1	5648751.1	53.6		54.1	
Oakridge 14	Rx06	-9840.6	5648701.2	52.5		53.0	
Oakridge 15	Rx06	-9840.7	5648689.5	52.6		53.0	
Oakridge 16	Rx06	-9840.8	5648670.1	52.9		53.3	
Oakridge 17	Rx06	-9840.7	5648654.7	53.1		53.5	
Oakridge 18	Rx06	-9840.8	5648637	52.3		52.8	
Oakridge 19	Rx06	-9840.9	5648617.9	52.3		52.8	
Oakridge 20	Rx06	-9840.9	5648607	52.5		52.9	
Oakridge 21	Rx06	-9840.9	5648588.4	52.6		53.1	
Oakridge 22	Rx06	-9840.9	5648564.2	52.4		52.9	
Oakridge 23	Rx06	-9841	5648551.2	52.6		53.1	
Oakridge 24	Rx06	-9841	5648537.1	52.6		53.1	
Oakridge 25	Rx06	-9840.3	5648516.8	52.8		53.2	
Oakridge 26	Rx06	-9837.9	5648500.1	52.6		53.1	
Oakridge 27	Rx06	-9834.4	5648478.1	52.7		53.1	
Oakridge 28	Rx06	-9832	5648463.1	52.7		53.1	
Oakridge 29	Rx06	-9829.6	5648448.4	52.4		52.9	
Oakridge 30	Rx06	-9829	5648408.2	53.0		53.2	
Oakridge 31	Rx06	-9829	5648372.2	52.9		53.3	
Oakridge 32	Rx06	-9828.9	5648355.6	52.7		53.1	
Oakridge 33	Rx06	-9829	5648335.4	52.8		53.2	
Oakridge 34	Rx06	-9829.1	5648319.2	52.7		53.1	
Oakridge 35	Rx06	-9829.1	5648299.8	52.6		53.0	
Oakridge 36	Rx06	-9829.1	5648283.2	52.9		53.2	
Oakridge 37	Rx06	-9829.3	5648245.9	52.3		52.7	
Oakridge 38	Rx06	-9829.3	5648229.2	52.5		52.9	
Oakridge 39	Rx06	-9829.3	5648207.3	52.2		52.6	
Oakridge 40	Rx06	-9829.3	5648190.7	52.5		52.9	
Oakridge 41	Rx06	-9829.3	5648172.7	52.4		52.8	
Oakridge 42	Rx06	-9829.4	5648155.4	52.8		53.2	
Oakridge 43	Rx06	-9829.4	5648136.1	53.3		53.6	
Oakridge 44	Rx06	-9829.4	5648119.4	53.1		53.5	
Oakridge 45	Rx06	-9829.5	5648096.9	54.1		54.5	
Oakridge 46	Rx06	-9829.6	5648077.7	54.8		55.2	
Oakridge 47	Rx06	-9829.6	5648060.4	54.9		55.3	
Oakridge 48	Rx06	-9829.6	5648039.2	55.3		55.6	
Oakridge 49	Rx06	-9829.7	5648021.8	55.0		55.4	
Oakridge 50	Rx06	-9829.7	5648000.7	56.2		56.6	
Oakridge 51	Rx06	-9829.8	5647981.4	56.3		56.6	
Oakridge 52	Rx06	-9828.1	5647922.7	57.0		57.4	
Oakridge 53	Rx06	-9828.3	5647902.8	57.0		57.4	
Oakridge 54	Rx06	-9828.3	5647884.9	57.1		57.5	
Oakridge 55	Rx06	-9828.3	5647862.4	56.8		57.3	
Oakridge 56	Rx06	-9828.4	5647841.2	57.5		58.0	
Oakridge 57	Rx06	-9828.4	5647816.8	57.6		58.1	
Oakridge 58	Rx06	-9821.3	5647784.2	57.1		57.7	
Oakridge 59	Rx06	-9824.2	5647771	57.5		58.0	
Oakridge 60	Rx06	-9829.3	5647746.8	58.9		59.5	
Oakridge 61	Rx06	-9832.6	5647725.5	59.3		59.9	
Oakridge 62	Rx06	-9827.9	5647707.2	59.6		60.2	
Oakridge 63	Rx06	-9823.8	5647691.2	59.8		60.5	
Oakridge 64	Rx06	-9818	5647669.2	60.3		61.0	
Oakridge 65	Rx06	-9792.2	5647570.3	60.5		61.3	
Oakridge 66	Rx06	-9786.2	5647548.2	60.3		61.1	
Oakridge 67	Rx06	-9778.2	5647522.3	61.1		61.8	
Cedarbrae 01	Rx07	-9797.4	5647413.2	59.9		60.6	
Cedarbrae 02	Rx07	-9807	5647389.1	58.6		59.0	
Cedarbrae 03	Rx07	-9810.6	5647365.9	58.5		58.7	
Cedarbrae 04	Rx07	-9812.8	5647350.1	58.7		59.0	
Cedarbrae 05	Rx07	-9815.5	5647330.3	59.0		59.2	
Cedarbrae 06	Rx07	-9817.6	5647314.9	59.2		59.4	
Cedarbrae 07	Rx07	-9820	5647297.2	59.2		59.3	
Cedarbrae 08	Rx07	-9822.3	5647280.9	59.3		59.4	
Cedarbrae 09	Rx07	-9824.7	5647262.9	59.3		59.4	
Cedarbrae 10	Rx07	-9825.2	5647243.5	59.7		59.9	
Cedarbrae 11	Rx07	-9823.9	5647225.2	59.9		60.1	
Cedarbrae 12	Rx07	-9822.7	5647209.4	59.9		60.0	
Cedarbrae 13	Rx07	-9821.1	5647188.1	59.6		59.7	
Cedarbrae 14	Rx07	-9824.1	5647174.6	60.0		60.1	
Cedarbrae 15	Rx07	-9829.2	5647159.6	60.9		61.0	
Cedarbrae 16	Rx07	-9834.6	5647145.4	61.4		61.5	
Cedarbrae 17	Rx07	-9841.4	5647129.1	61.9		62.2	
Cedarbrae 18	Rx07	-9846.3	5647112	62.1		62.0	
Cedarbrae 19	Rx07	-9849.1	5647092.4	63.2		63.3	
Cedarbrae 20	Rx07	-9851.7	5647073.9	63.7		63.8	
Cedarbrae 21	Rx07	-9853.5	5647061.8	64.1		64.2	
Cedarbrae 22	Rx07	-9855.8	5647042	64.1		64.2	
Cedarbrae 23	Rx07	-9856.4	5647020.2	64.5		64.5	
Cedarbrae 24	Rx07	-9856.8	5647005.2	64.1		64.1	
Cedarbrae 25	Rx07	-9857.2	5646984.8	64.6		64.7	
Cedarbrae 26	Rx07	-9857.4	5646966.4	64.1		64.2	
Cedarbrae 27	Rx07	-9857.4	5646950.4	63.8		63.9	
Cedarbrae 28	Rx07	-9857.3	5646934.8	64.0		64.1	
Cedarbrae 29	Rx07	-9857.3	5646918.5	64.4		64.5	
Cedarbrae 30	Rx07	-9857.5	5646899.2	64.7		64.8	
Cedarbrae 31	Rx07	-9857.6	5646875.1	65.0		65.1	
Cedarbrae 32	Rx07	-9835.6	5646840	62.9		63.0	
Cedarbrae 33	Rx07	-9833.5	5646833.9	63.1		63.2	
Cedarbrae 34	Rx07	-9833.4	5646807	63.4		63.5	
Cedarbrae 35	Rx07	-9833.5	5646771.4	62.7		62.8	
Cedarbrae 36	Rx07	-9833.6	5646734.5	61.4		61.6	
Cedarbrae 37	Rx07	-9833.6	5646710.7	62.8		62.9	
Cedarbrae 38	Rx07	-9833.7	5646688	63.8		63.8	
Cedarbrae 39	Rx07	-9825.2	5646646.5	64.4		64.5	
Cedarbrae 40	Rx07	-9817.9	5646613.6	64.4		64.5	
Cedarbrae 41	Rx07	-9811.8	5646585.7	63.4		63.6	
Cedarbrae 42	Rx07	-9807.2	5646565	63.1		63.2	
Cedarbrae 43	Rx07	-9795.4	5646527.9	61.7		61.9	
Cedarbrae 44	Rx07	-9766.5	5646494.7	61.8		62.1	
Cedarbrae 45	Rx07	-9725.8	5646394.3	63.4		63.7	
Cedarbrae 46	Rx07	-9703	5646336.4	63.6		63.8	
Cedarbrae 47	Rx07	-9686.7	5646292.9	63.8		64.1	
Cedarbrae 48	Rx07	-9662.3	5646233.3	64.0		64.3	
Cedarbrae 49	Rx07	-9651.2	5646203.2	65.0		65.4	
Cedarbrae 50	Rx07	-9570.4	5646141.2	63.6		64.2	
Cedarbrae 51	Rx07	-9528.4	5646103.6	66.3	1.3	66.9	1.9
Cedarbrae 52	Rx07	-9465.9	5646089.4	65.4	0.4	66.1	1.1
Cedarbrae 53	Rx07	-9411.7	5646086.8	63.1		63.7	

Page 6 of 9

Receiver		Coordinates		2025 Traffic - Mainline Trucks 8%, Cross streets and ramps 5%		2025 Traffic - All Roads 8.4%	
				No Mitigation		With Mitigation (TUC Alignment)	
				Leq24 dBA	Exceedance dBA	Leq24 dBA	Exceedance dBA
Name	Group	Easting (m)	Northing (m)	Leq24 dBA	Exceedance dBA	Leq24 dBA	Exceedance dBA
Oakridge 01	Rx06	-9797.1	5649035.8	61.0		No mitigation required in this section	61.8
Oakridge 02	Rx06	-9808.2	5649015.4	58.0			58.8
Oakridge 03	Rx06	-9812.2	5648997.3	56.7			57.5
Oakridge 04	Rx06	-9814.9	5648982.7	56.0			56.8
Oakridge 05	Rx06	-9818.3	5648964.2	55.1			55.9
Oakridge 06	Rx06	-9823.8	5648932.1	56.1			56.9
Oakridge 07	Rx06	-9835.9	5648863.6	53.7			54.1
Oakridge 08	Rx06	-9839.1	5648845.6	53.3			53.7
Oakridge 09	Rx06	-9842.7	5648825.5	52.8			53.2
Oakridge 10	Rx06	-9845.9	5648808.4	53.2			53.5
Oakridge 11	Rx06	-9849.1	5648790.8	53.6			53.7
Oakridge 12	Rx06	-9852.3	5648773	53.5			54.0
Oakridge 13	Rx06	-9854.1	5648751.1	53.2			53.7
Oakridge 14	Rx06	-9840.6	5648701.2	52.2			52.6
Oakridge 15	Rx06	-9840.7	5648689.5	52.3			52.7
Oakridge 16	Rx06	-9840.8	5648670.1	52.6			53.0
Oakridge 17	Rx06	-9840.7	5648654.7	52.8			53.1
Oakridge 18	Rx06	-9840.8	5648637	52.0			52.5
Oakridge 19	Rx06	-9840.9	5648617.9	52.0			52.5
Oakridge 20	Rx06	-9840.9	5648607	52.1			52.6
Oakridge 21	Rx06	-9840.9	5648588.4	52.3			52.7
Oakridge 22	Rx06	-9840.9	5648564.2	52.1			52.6
Oakridge 23	Rx06	-9841	5648551.2	52.3			52.8
Oakridge 24	Rx06	-9841	5648537.1	52.3			52.8
Oakridge 25	Rx06	-9840.3	5648516.8	52.5			52.9
Oakridge 26	Rx06	-9837.9	5648500.1	52.3			52.8
Oakridge 27	Rx06	-9834.4	5648478.1	52.3			52.8
Oakridge 28	Rx06	-9832	5648463.1	52.3			52.8
Oakridge 29	Rx06	-9829.6	5648448.4	52.1			52.6
Oakridge 30	Rx06	-9829	5648408.2	52.7			52.9
Oakridge 31	Rx06	-9829	5648372.2	52.6			53.0
Oakridge 32	Rx06	-9828.9	5648355.6	52.4			52.8
Oakridge 33	Rx06	-9829	5648335.4	52.5			52.9
Oakridge 34	Rx06	-9829.1	5648319.2	52.4			52.8
Oakridge 35	Rx06	-9829.1	5648299.8	52.3			52.7
Oakridge 36	Rx06	-9829.1	5648283.2	52.5			52.9
Oakridge 37	Rx06	-9829.3	5648245.9	52.0			52.4
Oakridge 38	Rx06	-9829.3	5648229.2	52.2			52.6
Oakridge 39	Rx06	-9829.3	5648207.3	51.8			52.3
Oakridge 40	Rx06	-9829.3	5648190.7	52.2			52.6
Oakridge 41	Rx06	-9829.3	5648172.7	52.0			52.4
Oakridge 42	Rx06	-9829.4	5648155.4	52.5			52.9
Oakridge 43	Rx06	-9829.4	5648136.1	52.9			53.3
Oakridge 44	Rx06	-9829.4	5648119.4	52.8			53.2
Oakridge 45	Rx06	-9829.5	5648096.9	53.8			54.1
Oakridge 46	Rx06	-9829.6	5648077.7	54.5			54.8
Oakridge 47	Rx06	-9829.6	5648060.4	54.6			54.9
Oakridge 48	Rx06	-9829.6	5648039.2	54.9			55.3
Oakridge 49	Rx06	-9829.7	5648021.8	54.7			55.1
Oakridge 50	Rx06	-9829.7	5648000.7	55.9			56.3
Oakridge 51	Rx06	-9829.8	5647981.4	56.0			56.3
Oakridge 52	Rx06	-9828.1	5647922.7	56.7			57.1
Oakridge 53	Rx06	-9828.3	5647902.8	56.7			57.1
Oakridge 54	Rx06	-9828.3	5647884.9	56.8			57.2
Oakridge 55	Rx06	-9828.3	5647862.4	56.5			57.0
Oakridge 56	Rx06	-9828.4	5647841.2	57.1			57.7
Oakridge 57	Rx06	-9828.4	5647816.8	57.3			57.8
Oakridge 58	Rx06	-9821.3	5647784.2	56.8			57.3
Oakridge 59	Rx06	-9824.2	5647771	57.2			57.7
Oakridge 60	Rx06	-9829.3	5647746.8	58.6			59.2
Oakridge 61	Rx06	-9832.6	5647725.5	58.9			59.5
Oakridge 62	Rx06	-9827.9	5647707.2	59.2			59.9
Oakridge 63	Rx06	-9823.8	5647691.2	59.5			60.2
Oakridge 64	Rx06	-9818	5647669.2	60.0			60.7
Oakridge 65	Rx06	-9792.2	5647570.3	60.2			60.9
Oakridge 66	Rx06	-9786.2	5647548.2	60.0			60.7
Oakridge 67	Rx06	-9778.2	5647522.3	60.7			61.5
Cedarbrae 01	Rx07	-9797.4	5647413.2	59.6			60.2
Cedarbrae 02	Rx07	-9807.2	5647389.1	58.3			58.7
Cedarbrae 03	Rx07	-9810.6	5647365.9	58.1			58.4
Cedarbrae 04	Rx07	-9812.8	5647350.1	58.4			58.6
Cedarbrae 05	Rx07	-9815.5	5647330.3	58.7			58.9
Cedarbrae 06	Rx07	-9817.6	5647314.9	58.9			59.1
Cedarbrae 07	Rx07	-9820	5647297.2	58.9			59.0
Cedarbrae 08	Rx07	-9822.3	5647280.9	58.9			59.1
Cedarbrae 09	Rx07	-9824.7	5647262.9	59.0			59.1
Cedarbrae 10	Rx07	-9825.2	5647243.5	59.4			59.5
Cedarbrae 11	Rx07	-9823.9	5647225.2	59.6			59.7
Cedarbrae 12	Rx07	-9822.7	5647209.4	59.6			59.7
Cedarbrae 13	Rx07	-9821.1	5647188.1	59.3			59.3
Cedarbrae 14	Rx07	-9824.1	5647174.6	59.7			59.8
Cedarbrae 15	Rx07	-9829.2	5647159.6	60.6			60.7
Cedarbrae 16	Rx07	-9834.6	5647145.4	61.1			61.2
Cedarbrae 17	Rx07	-9841.4	5647129.1	61.8			61.9
Cedarbrae 18	Rx07	-9846.3	5647112	61.6			61.7
Cedarbrae 19	Rx07	-9849.1	5647092.4	62.9			62.9
Cedarbrae 20	Rx07	-9851.7	5647073.9	63.4			63.4
Cedarbrae 21	Rx07	-9853.5	5647061.8	63.8			63.9
Cedarbrae 22	Rx07	-9855.8	5647042	63.8			63.9
Cedarbrae 23	Rx07	-9856.4	5647020.2	64.1			64.2
Cedarbrae 24	Rx07	-9856.8	5647005.2	63.7			63.8
Cedarbrae 25	Rx07	-9857.2	5646984.8	64.3			64.4
Cedarbrae 26	Rx07	-9857.4	5646966.4	63.8			63.9
Cedarbrae 27	Rx07	-9857.4	5646950.4	63.5			63.6
Cedarbrae 28	Rx07	-9857.3	5646934.8	63.7			63.8
Cedarbrae 29	Rx07	-9857.3	5646918.5	64.0			64.1
Cedarbrae 30	Rx07	-9857.5	5646899.2	64.4			64.5
Cedarbrae 31	Rx07	-9857.6	5646875.1	64.7			64.8
Cedarbrae 32	Rx07	-9835.6	5646840	62.6			62.7
Cedarbrae 33	Rx07	-9833.5	5646833.9	62.8			62.9
Cedarbrae 34	Rx07	-9833.4	5646807	63.0			63.2
Cedarbrae 35	Rx07	-9833.5	5646771.4	62.4			62.5
Cedarbrae 36	Rx07	-9833.6	5646734.5	61.1			61.2
Cedarbrae 37	Rx07	-9833.6	5646710.7	62.5			62.6
Cedarbrae 38	Rx07	-9833.7	5646688	63.4			63.5
Cedarbrae 39	Rx07	-9825.2	5646646.5	64.1			64.2
Cedarbrae 40	Rx07	-9817.9	5646613.6	64.1			64.1
Cedarbrae 41	Rx07	-9811.8	5646585.7	63.1			63.3
Cedarbrae 42	Rx07	-9807.2	5646565	62.7			62.9
Cedarbrae 43	Rx07	-9795.4	5646527.9	61.4			61.6
Cedarbrae 44	Rx07	-9766.5	5646494.7	61.5			61.7
Cedarbrae 45	Rx07	-9725.8	5646394.3	63.1			63.3
Cedarbrae 46	Rx07	-9703	5646336.4	63.3			63.5
Cedarbrae 47	Rx07	-9686.7	5646292.9	63.4			63.7
Cedarbrae 48	Rx07	-9662.3	5646233.3	63.7			64.1
Cedarbrae 49	Rx07	-9651.2	5646203.2	64.6			65.1
Cedarbrae 50	Rx07	-9570.4	5646141.2	63.3			63.8
Cedarbrae 51	Rx07	-9528.4	5646103.6	65.9	0.9	Mitigation as per City of Calgary requirements	66.6
Cedarbrae 52	Rx07	-9465.9	5646085.4	65.1	0.1	Mitigation as per City of Calgary requirements	65.8
Cedarbrae 53	Rx07	-9411.7	5646086.8	62.8		Mitigation as per City of Calgary requirements	63.4

Receiver				Coordinates		2025 Traffic - Mainline Trucks 8%, Cross streets and ramps 5%										2025 Traffic - All Roads 8.4%					
						No Mitigation		With Mitigation (TUC Alignment)		Mitigation (Top of Berm/CZ Alignment)		No Mitigation		With Mitigation (TUC Alignment)		Mitigation (Top of Berm/CZ Alignment)					
Name	Group	Easting (m)	Northing (m)	Leq24 dBA	Exceedance dBA	Leq24 dBA	Exceedance dBA	Leq24 dBA	Exceedance dBA	Leq24 dBA	Exceedance dBA	Leq24 dBA	Exceedance dBA	Leq24 dBA	Exceedance dBA						
Cedarbrae 54	Rx07	-9365.4	5646083.6	62.8						63.4											
Cedarbrae 55	Rx07	-9319.9	5646081.3	61.6						62.2											
Cedarbrae 56	Rx07	-9267.9	5646081.2	60.1						60.7											
Cedarbrae 57	Rx07	-9242.9	5646067.3	59.0						59.6											
Cedarbrae 58	Rx07	-9202.2	5646067.2	57.3						57.8											
Cedarbrae 59	Rx07	-9164.5	5646067.1	57.9						58.4											
Cedarbrae 60	Rx07	-9095.8	5646066.9	59.2						59.8											
Woodbine 001	Rx08	-9091.3	5645958.8	56.6		56.6		56.6		57.1		57.1		57.1							
Woodbine 002	Rx08	-9140.5	5645971.7	58.8		58.8		58.8		59.4		59.4		59.4							
Woodbine 003	Rx08	-9169.3	5645962.3	57.2		57.1		57.2		57.8		57.8		57.8							
Woodbine 004	Rx08	-9213.4	5645959	59.7		59.6		59.5		60.4		60.4		60.2							
Woodbine 005	Rx08	-9220.6	5645959	60.1		60.1		60.1		60.8		60.8		60.8							
Woodbine 006	Rx08	-9227	5645958.9	60.2		60.3		60.1		60.9		61.0		60.8							
Woodbine 007	Rx08	-9236.9	5645958.9	60.4		60.4		60.0		61.1		61.1		60.7							
Woodbine 008	Rx08	-9243.5	5645959	61.2		60.9		60.6		61.9		61.6		61.2							
Woodbine 009	Rx08	-9251.9	5645959.1	62.1		61.0		61.0		62.8		61.6		61.7							
Woodbine 010	Rx08	-9258.5	5645959.1	62.4		60.6		60.8		63.1		61.2		61.5							
Woodbine 011	Rx08	-9269.5	5645959.1	63.1		61.2		61.4		63.8		61.9		62.0							
Woodbine 012	Rx08	-9279.2	5645959.1	63.4		61.1		61.5		64.3		61.8		62.2							
Woodbine 013	Rx08	-9285.6	5645959.1	63.8		61.5		62.0		64.5		62.2		62.6							
Woodbine 014	Rx08	-9292.2	5645959.1	64.4		62.1		62.7		65.1	0.1	62.8		63.4							
Woodbine 015	Rx08	-9302.1	5645958.9	64.5		63.1		63.5		65.1	0.1	63.8		64.1							
Woodbine 016	Rx08	-9308.8	5645958.6	63.7		62.9		63.1		64.4		63.6		63.7							
Woodbine 017	Rx08	-9317.9	5645957.2	63.5		63.3		63.3		64.2		64.0		63.9							
Woodbine 018	Rx08	-9326.4	5645955.9	62.5		62.6		62.6		63.2		63.3		63.3							
Woodbine 019	Rx08	-9336	5645954.5	62.0		62.2		62.2		62.6		62.9		62.8							
Woodbine 020	Rx08	-9341.9	5645953.5	61.8		62.0		62.0		62.4		62.7		62.7							
Woodbine 021	Rx08	-9350	5645952.2	61.8		62.0		62.0		62.5		62.6		62.7							
Woodbine 022	Rx08	-9357.9	5645950.9	61.0		61.1		61.3		61.7		61.8		61.9							
Woodbine 023	Rx08	-9367.7	5645949.4	61.0		61.0		61.1		61.6		61.7		61.8							
Woodbine 024	Rx08	-9375	5645948.2	61.0		61.1		61.2		61.6		61.8		61.8							
Woodbine 025	Rx08	-9382.8	5645947	60.1		60.1		60.2		60.7		60.8		60.9							
Woodbine 026	Rx08	-9390.9	5645945.7	60.0		60.0		60.1		60.6		60.6		60.7							
Woodbine 027	Rx08	-9398.2	5645944.6	59.8		59.8		59.9		60.4		60.4		60.5							
Woodbine 028	Rx08	-9424.9	5645940.4	59.9		60.0		60.1		60.5		60.7		60.7							
Woodbine 029	Rx08	-9491.6	5645930.9	62.3		62.5		62.5		62.6		62.8		62.8							
Woodbine 030	Rx08	-9519.6	5645928.8	62.5		62.7		62.7		63.0		63.2		63.2							
Woodbine 031	Rx08	-9587.2	5645874.4	61.7		61.8				61.9		62.1									
Woodbine 032	Rx08	-9630.8	5645839.4	62.0		62.1				62.3		62.4		62.4							
Woodbine 033	Rx08	-9687.6	5645789.6	63.2		63.2				63.4		63.4									
Woodbine 034	Rx08	-9706.7	5645750.1	62.1		62.1				62.3		62.3									
Woodbine 035	Rx08	-9724.2	5645676.3	62.0		62.0				62.1		62.1		62.1							
Woodbine 036	Rx08	-9729.2	5645659.5	62.0		62.0				62.1		62.1		62.1							
Woodbine 037	Rx08	-9748.7	5645593.8	63.0		63.0				63.1		63.1									
Woodbine 038	Rx08	-9755.5	5645572.6	63.1		63.1				63.3		63.2									
Woodbine 039	Rx08	-9785.9	5645531.1	64.5		64.5		64.5		64.6		64.6									
Woodbine 040	Rx08	-9792.7	5645514	64.0		64.0		64.1		64.1		64.2									
Woodbine 041	Rx08	-9797.3	5645501.3	64.3		64.4		64.4		64.4		64.5									
Woodbine 042	Rx08	-9805.8	5645475.5	64.5		64.5		64.5		64.5		64.6									
Woodbine 043	Rx08	-9813.6	5645447.1	64.4		64.4		64.4		64.4		64.4									
Woodbine 044	Rx08	-9819.2	5645421.5	64.5		64.5		64.6		64.6		64.6									
Woodbine 045	Rx08	-9824.4	5645391.5	64.9		64.9		64.9		64.9		65.0									
Woodbine 046	Rx08	-9827.7	5645365.9	64.9		64.9		64.9		64.9		64.9									
Woodbine 047	Rx08	-9831.5	5645331.5	65.6	0.6	63.4		63.4		65.7	0.7	63.4									
Woodbine 048	Rx08	-9834.1	5645303.6	66.4	1.4	62.9		62.9		66.4	1.4	62.8									
Woodbine 049	Rx08	-9836.2	5645277.6	66.2	1.2	62.7		62.7		66.3	1.3	62.7									
Woodbine 050	Rx08	-9838	5645249.6	65.4	0.4	62.6		62.6		65.5	0.5	62.5									
Woodbine 051	Rx08	-9839.4	5645218.5	64.9		62.0		62.0		64.9		62.0									
Woodbine 052	Rx08	-9840.3	5645192	64.8		61.8		61.8		64.9		61.9									
Woodbine 053	Rx08	-9840.7	5645168	65.6	0.6	63.1		63.1		65.6	0.6	63.2									
Woodbine 054	Rx08	-9840.8	5645139.9	65.0		64.8		64.8		65.1	0.1	64.8									
Woodbine 055	Rx08	-9840.4	5645114.4	64.9		64.9		64.9		65.0		65.0									
Woodbine 056	Rx08	-9839.7	5645087.1	64.6		64.6		64.6		64.7		64.7									
Woodbine 057	Rx08	-9838.4	5645057.3	63.0		63.0		63.0		63.0		63.1									
Woodbine 058	Rx08	-9837.1	5645035.2	62.9		63.0		63.0		63.0		63.1									
Woodbine 059	Rx08	-9834.5	5644999.6	63.2		63.3		63.3		63.3		63.4									
Woodbine 060	Rx08	-9831.2	5644964	62.9		62.9		63.0		63.0		63.0									
Woodbine 061	Rx08	-9829	5644944.2	63.1		63.2		63.2		63.2		63.2									
Woodbine 062	Rx08	-9826.3	5644922.3	64.2		64.2		64.2		64.2		64.3									
Woodbine 063	Rx08	-9823.3	5644898.6	63.6		63.6		63.6		63.7		63.7									
Woodbine 064	Rx08	-9820	5644877.1	62.9		62.9		63.0		63.0		63.0									
Woodbine 065	Rx08	-9817.5	5644860.7	61.6		61.6		61.6		61.7		61.7									
Woodbine 066	Rx08	-9814.2	5644841	62.2		62.2		62.2		62.3		62.3									
Woodbine 067	Rx08	-9809.6	5644811.2	62.0		62.0		62.1		62.1		62.1									
Woodbine 068	Rx08	-9806.3	5644788.3	62.7		62.7		62.7		62.7		62.7									
Woodbine 069	Rx08	-9803.5	5644766.8	61.6		61.6		61.6		61.7		61.7									
Woodbine 070	Rx08	-9799.1	5644727.1	62.3		62.3		62.3		62.3		62.3									
Woodbine 071	Rx08	-9796.7	5644700.6	61.5		61.5		61.5		61.6		61.6									
Woodbine 072	Rx08	-9794.1	5644667.7	61.2		61.2		61.2		61.3		61.3									
Woodbine 073	Rx08	-9791.1	5644651.3	62.7		62.7		62.7		62.7		62.8									
Woodbine 074	Rx08	-9791.8	5644626.5	62.4		62.4		62.4		62.5		62.5									
Woodbine 075	Rx08	-9787.6	5644598.1	60.8		60.8		60.8		61.0		61.0									
Woodbine 076	Rx08	-9781.4	5644568	60.5		60.5		60.5		60.6		60.6									
Woodbine 077	Rx08	-9770.5	5644545.6	60.9		60.9		60.9													

Receiver		Coordinates		2025 Traffic - Mainline Trucks 8%, Cross streets and ramps 5%										2025 Traffic - All Roads 8.4%					
				No Mitigation		With Mitigation (TUC Alignment)		Mitigation (Top of Berm/CZ Alignment)		No Mitigation		With Mitigation (TUC Alignment)		Mitigation (Top of Berm/CZ Alignment)					
Name	Group	Easting (m)	Northing (m)	Leq24 dBA	Exceedance dBA	Leq24 dBA	Exceedance dBA	Leq24 dBA	Exceedance dBA	Leq24 dBA	Exceedance dBA	Leq24 dBA	Exceedance dBA	Leq24 dBA	Exceedance dBA				
Evergreen 004	Rx09	-9390.8	5642985.3	52.7								53.0							
Evergreen 005	Rx09	-9383.3	5642969.5	55.4								55.6							
Evergreen 006	Rx09	-9370.2	5642955.7	54.7								55.0							
Evergreen 007	Rx09	-9362.1	5642946.8	55.2								55.4							
Evergreen 008	Rx09	-9352.6	5642936.4	55.0								55.3							
Evergreen 009	Rx09	-9345.4	5642928.1	55.5								55.7							
Evergreen 010	Rx09	-9337.1	5642918.5	55.3								55.6							
Evergreen 011	Rx09	-9330.9	5642911.1	56.0								56.3							
Evergreen 012	Rx09	-9322.2	5642900.5	55.5								55.8							
Evergreen 013	Rx09	-9313.9	5642890.2	55.6								55.9							
Evergreen 014	Rx09	-9307	5642881.3	56.0								56.4							
Evergreen 015	Rx09	-9301.2	5642873.7	57.1								57.4							
Evergreen 016	Rx09	-9292.4	5642862.1	57.5								57.8							
Evergreen 017	Rx09	-9285.5	5642852.6	57.5								57.9							
Evergreen 018	Rx09	-9277.2	5642841.8	58.3								58.7							
Evergreen 019	Rx09	-9267.5	5642829.3	61.8								62.1							
Evergreen 020	Rx09	-9261.1	5642821.1	61.7								62.1							
Evergreen 021	Rx09	-9247.4	5642803.5	63.2								63.7							
Evergreen 022	Rx09	-9235.6	5642790.5	62.0								62.6							
Evergreen 023	Rx09	-9218	5642790.4	61.1								61.6							
Evergreen 024	Rx09	-9203.2	5642790.4	60.4								61.0							
Evergreen 025	Rx09	-9187.6	5642790.4	60.0								60.6							
Evergreen 026	Rx09	-9174.4	5642790.4	60.0								60.7							
Evergreen 027	Rx09	-9160.3	5642790.3	58.5								59.3							
Evergreen 028	Rx09	-9147.6	5642790.3	59.2								60.0							
Evergreen 029	Rx09	-9135.4	5642790.3	60.1								60.9							
Evergreen 030	Rx09	-9125.2	5642790.3	59.9								60.9							
Evergreen 031	Rx09	-9110.1	5642790.3	59.0								59.6							
Evergreen 032	Rx09	-9096.9	5642790.2	60.2								60.9							
Evergreen 033	Rx09	-9085.6	5642790.2	61.3								62.1							
Evergreen 034	Rx09	-9072.9	5642790.2	61.0								61.8							
Evergreen 035	Rx09	-9060.6	5642790.2	60.6								61.5							
Evergreen 036	Rx09	-9049.4	5642790.2	59.9								60.7							
Evergreen 037	Rx09	-9035.9	5642790.7	60.8								61.7							
Evergreen 038	Rx09	-9025.4	5642792.3	60.6								61.5							
Evergreen 039	Rx09	-9011.7	5642794.1	60.0								60.8							
Evergreen 040	Rx09	-9001.2	5642795.2	59.7								60.5							
Evergreen 041	Rx09	-8987.2	5642796.4	59.3								60.1							
Evergreen 042	Rx09	-8977.3	5642797.1	59.0								59.8							
Evergreen 043	Rx09	-8964.3	5642797.7	57.9								58.8							
Evergreen 044	Rx09	-8951.5	5642797.9	58.3								59.1							
Evergreen 045	Rx09	-8943.1	5642756.8	61.1								61.9							
Evergreen 046	Rx09	-8966.7	5642754.1	61.6								62.5							
Evergreen 047	Rx09	-8985.2	5642750.9	62.0								62.8							
Evergreen 048	Rx09	-9006.9	5642744.2	61.1								61.7							
Evergreen 049	Rx09	-9012.3	5642710.6	60.9								61.6							
Evergreen 050	Rx09	-9004.7	5642697.3	61.9								62.5							
Evergreen 051	Rx09	-8999.3	5642686.2	61.8								62.4							
Evergreen 052	Rx09	-8994.9	5642675.1	61.4								61.9							
Evergreen 053	Rx09	-8992.2	5642666.7	60.9								61.4							
Evergreen 054	Rx09	-8989.3	5642656	61.3								61.8							
Evergreen 055	Rx09	-8986.8	5642643.4	60.9								61.4							
Evergreen 056	Rx09	-8984.7	5642621	60.2								60.7							
Evergreen 057	Rx09	-8984.8	5642608.7	60.3								60.7							
Evergreen 058	Rx09	-8986.3	5642591.3	61.8								62.2							
Evergreen 059	Rx09	-8988.7	5642577.3	61.7								62.1							
Evergreen 060	Rx09	-8991.4	5642566.9	61.8								62.2							
Evergreen 061	Rx09	-8994.7	5642556.6	62.0								62.4							
Evergreen 062	Rx09	-8998	5642548.1	61.9								62.2							
Evergreen 063	Rx09	-9002.7	5642537.5	61.8								62.1							
Evergreen 064	Rx09	-9007.7	5642526.8	61.8								62.1							
Evergreen 065	Rx09	-9012.1	5642517.4	61.8		61.9						62.2		62.2					
Evergreen 066	Rx09	-9023.2	5642494.1	62.1		62.1						62.3		62.3					
Evergreen 067	Rx09	-9033.9	5642470.9	62.2		62.2						62.4		62.4					
Evergreen 068	Rx09	-9044.1	5642446.4	64.1		64.2						64.3		64.4					
Evergreen 069	Rx09	-9048.9	5642413.3	65.9	0.9	60.1						66.0	1.0	60.2					
Evergreen 070	Rx09	-9048.9	5642401.6	65.6	0.6	59.3						65.7	0.7	59.5					
Evergreen 071	Rx09	-9048.9	5642391.4	66.2	1.2	60.6						66.3	1.3	60.8					
Evergreen 072	Rx09	-9048.9	5642380.7	65.9	0.9	60.3						66.1	1.1	60.5					
Evergreen 073	Rx09	-9048.9	5642368.7	66.0	1.0	60.3						66.2	1.2	60.5					
Evergreen 074	Rx09	-9048.9	5642358	66.4	1.4	60.4						66.5	1.5	60.6					
Evergreen 075	Rx09	-9048.9	5642347.2	66.5	1.5	59.7						66.7	1.7	59.9					
Evergreen 076	Rx09	-9048.9	5642333.9	66.5	1.5	60.6						66.7	1.7	60.8					
Evergreen 077	Rx09	-9049	5642310.7	66.4	1.4	59.5						66.5	1.5	59.6					
Evergreen 078	Rx09	-9049	5642283.9	66.5	1.5	59.5						66.6	1.6	59.6					
Evergreen 079	Rx09	-9049	5642269.5	66.9	1.9	59.9						67.0	2.0	59.9					
Evergreen 080	Rx09	-9046.7	5642251.1	66.8	1.8	59.7						66.9	1.9	59.6					
Evergreen 081	Rx09	-9042.4	5642233	66.3	1.3	59.9						66.4	1.4	60.0					
Evergreen 082	Rx09	-9040.1	5642223.6	66.2	1.2	60.2						66.3	1.3	60.3					
Evergreen 083	Rx09	-9036.9	5642209.8	66.2	1.2	60.2						66.3	1.3	60.3					
Evergreen 084	Rx09	-9034.9	5642201.5	66.9	1.9	61.0						67.0	2.0	61.1					
Evergreen 085	Rx09	-9032.2	5642190	67.2	2.2	61.3						67.3	2.3	61.4					
Evergreen 086	Rx09	-9029.8	5642179.5	67.2	2.2	60.5						67.3	2.3	60.7					
Evergreen 087	Rx09	-9027.3	5642168.7	66.8	1.8	59.6						66.9	1.9	59.7					
Evergreen 088	Rx09	-9023.9	5642153.4	66.5	1.5	59.4						66.6	1.6	59.5					
Evergreen 089	Rx09	-9019.3	5642133.1	65.3	0.3	58.7						65.4	0.4	58.8					
Evergreen 090	Rx09	-9010	5642090.9	65.4	0.4	60.1						65.5	0.5	60.2					
Evergreen 091	Rx09	-9007.3	5642078.4	65.0		64.5						65.0		64.6					
Evergreen 092	Rx09	-9004.2	5642063.5	64.6		64.6						64.6		64.6					
Evergreen 093	Rx09	-9002	5642053.2	64.6		64.6						64.7		64.7					
Evergreen 094	Rx09	-8999.5	5642041.4	64.7		64.7						64.8		64.8					
Evergreen 095	Rx09	-8997.3	5642031	64.3		64.3						64.4		64.4					
Evergreen																			

				Colour Key											
				64 < Leq24 ≤ 65											
				Leq24 > 65											
Receiver		Coordinates		2050 Traffic - Mainline Trucks 8%, Cross streets and ramps 5%						2050 Traffic - All Roads 8.4%					
				No Mitigation		With Mitigation TUC alignment		With Mitigation Top of Berm alignment		No Mitigation		With Mitigation TUC alignment		With Mitigation Top of Berm alignment	
Name	Group	Easting (m)	Northing (m)	Leq24 dBA	Exceedance dBA	Leq24 dBA	Exceedance dBA	Leq24 dBA	Exceedance dBA	Leq24 dBA	Exceedance dBA	Leq24 dBA	Exceedance dBA	Leq24 dBA	Exceedance dBA
Evergreen 100	Rv09	-8979.8	5641943.9	64.7				58.6		64.8					
Evergreen 101	Rv09b	-8974	5641913.4	65.6	0.6			60.5		65.7	0.7			60.6	
Evergreen 102	Rv09b	-8970.1	5641892.7	64.5						64.6					
Evergreen 103	Rv09b	-8961	5641854.3	64.2						64.3					
Evergreen 104	Rv09b	-8957.6	5641836	64.6						64.7					
Evergreen 105	Rv09b	-8955.1	5641822.3	64.9						65.0					
Evergreen 106	Rv09b	-8953.1	5641811.4	64.8						64.9					
Evergreen 107	Rv09b	-8951.5	5641802	64.8						64.9					
Evergreen 108	Rv09b	-8950	5641793.6	64.5						64.6					
Evergreen 109	Rv09b	-8947.6	5641780.5	64.3						64.4					
Evergreen 110	Rv09b	-8946	5641771.5	64.5						64.6					
Evergreen 111	Rv09b	-8944.3	5641762	64.4						64.5					
Evergreen 112	Rv09b	-8942.5	5641751.8	64.5						64.6					
Evergreen 113	Rv09b	-8940.7	5641741.6	64.4						64.5					
Evergreen 114	Rv09b	-8939.1	5641733	64.0						64.1					
Evergreen 115	Rv09b	-8936.9	5641719.9	64.3						64.4					
Evergreen 116	Rv09b	-8933.7	5641701.5	64.4						64.5					
Evergreen 117	Rv09b	-8931.9	5641690.5	64.1						64.2					
Evergreen 118	Rv09b	-8930.6	5641682.9	64.0						64.1					
Evergreen 119	Rv09b	-8928.4	5641669.4	64.0						64.1					
Evergreen 120	Rv09b	-8927.3	5641662.6	63.9						64.0					
Evergreen 121	Rv09b	-8925.5	5641650.7	64.1						64.2					
Evergreen 122	Rv09b	-8924.2	5641642.4	64.1						64.2					
Evergreen 123	Rv09b	-8922.6	5641631.9	64.0						64.1					
Evergreen 124	Rv09b	-8920.8	5641620.4	63.6						63.7					
Evergreen 125	Rv09b	-8919.6	5641611.9	63.5						63.6					
Evergreen 126	Rv09b	-8917.9	5641600.5	63.2						63.4					
Evergreen 127	Rv09b	-8916.5	5641590.7	62.9						63.1					
Evergreen 128	Rv09b	-8914.2	5641574.4	62.4						62.5					
Evergreen 129	Rv09b	-8912.9	5641564.2	62.0						62.2					
Evergreen 130	Rv09b	-8911.6	5641554.7	61.7						61.8					
Evergreen 131	Rv09b	-8910.4	5641545.7	61.9						62.1					
Evergreen 132	Rv09b	-8909	5641534.8	61.6						61.8					
Evergreen 133	Rv09b	-8907.5	5641523.4	61.4						61.6					
Evergreen 134	Rv09b	-8906.4	5641514.1	61.6						61.7					
Evergreen 135	Rv09b	-8905.2	5641504.4	61.3						61.5					
Evergreen 136	Rv09b	-8903.4	5641489.3	61.2						61.4					
Evergreen 137	Rv09b	-8901	5641468.4	60.2						60.5					
Evergreen 138	Rv09b	-8897.5	5641437.6	60.5						60.7					
Evergreen 139	Rv09b	-8894	5641416.6	60.2						60.4					
Evergreen 140	Rv09b	-8889.8	5641398.9	61.0						61.3					
Evergreen 141	Rv09b	-8885.5	5641384.7	60.7						61.0					
Evergreen 142	Rv09b	-8880.8	5641371.6	60.7						61.0					
Evergreen 143	Rv09b	-8877.7	5641364.2	60.6						61.0					
Evergreen 144	Rv09b	-8872.6	5641352.8	60.5						60.9					
Evergreen 145	Rv09b	-8867.9	5641343.5	60.3						60.7					
Evergreen 146	Rv09b	-8861.7	5641332.2	60.4						60.7					
Evergreen 147	Rv09b	-8855.5	5641322.1	60.3						60.7					
Evergreen 148	Rv09b	-8847.8	5641310.3	59.8						60.2					
Evergreen 149	Rv09b	-8843.9	5641304.5	59.9						60.4					
Evergreen 150	Rv09b	-8835.6	5641292.1	60.8						61.3					
Evergreen 151	Rv09b	-8825.6	5641277	60.2						60.8					
Evergreen 152	Rv09b	-8808.5	5641251.5	60.5						61.1					
Evergreen 153	Rv09b	-8800.1	5641241.5	60.7						61.4					
Evergreen 154	Rv09b	-8785.3	5641228	61.2						62.0					
Evergreen 155	Rv09b	-8768.6	5641217.4	62.1						63.0					
Evergreen 156	Rv09b	-8756.1	5641211.7	61.8						62.7					
Evergreen 157	Rv09b	-8746.4	5641208.4	62.2						63.2					
Evergreen 158	Rv09b	-8733.2	5641205.2	62.5						63.6					
Evergreen 159	Rv09b	-8723.5	5641203.2	63.1						64.1					
Evergreen 160	Rv09b	-8711.4	5641200.7	63.4						64.4					
Evergreen 161	Rv09b	-8702.8	5641199.1	63.4						64.5					
Evergreen 162	Rv09b	-8688.3	5641196.5	61.2						62.2					
Evergreen 163	Rv09b	-8678.6	5641194.9	61.4						62.3					
Evergreen 164	Rv09b	-8661.5	5641192.4	61.9						62.8					
Bridlewood 001	Rx10	-8646.1	5641121.9	63.8						65.0					
Bridlewood 002	Rx10	-8646.1	5641110	61.9						63.1					
Bridlewood 003	Rx10	-8646.2	5641097.5	60.8						61.9					
Bridlewood 004	Rx10	-8646.2	5641085	60.1						61.1					
Bridlewood 005	Rx10	-8646.2	5641076.5	59.9						60.9					
Bridlewood 006	Rx10	-8646.3	5641065.2	59.9						60.9					
Bridlewood 007	Rx10	-8646.3	5641053.2	59.4						60.3					
Bridlewood 008	Rx10	-8646.3	5641040.7	59.9						61.0					
Bridlewood 009	Rx10	-8646.4	5641029.7	59.6						60.6					
Bridlewood 010	Rx10	-8646.4	5641018.5	59.4						60.4					
Bridlewood 011	Rx10	-8646.4	5641007.1	59.4						60.3					
Bridlewood 012	Rx10	-8646.5	5640995.1	59.2						60.1					
Bridlewood 013	Rx10	-8646.5	5640983.9	58.9						59.8					
Bridlewood 014	Rx10	-8646.6	5640966.7	58.4						59.2					
Bridlewood 015	Rx10	-8646.7	5640936	58.4						59.1					
Bridlewood 016	Rx10	-8646.7	5640924.7	58.5						59.3					
Bridlewood 017	Rx10	-8646.7	5640912.9	58.2						58.9					
Bridlewood 018	Rx10	-8646.8	5640901.2	58.1						58.8					
Bridlewood 019	Rx10	-8646.8	5640890.6	58.0						58.7					
Bridlewood 020	Rx10	-8646.8	5640877.8	57.6						58.2					
Bridlewood 021	Rx10	-8646.9	5640866.7	57.7						58.3					
Bridlewood 022	Rx10	-8646.9	5640854.7	57.7						58.2					
Bridlewood 023	Rx10	-8646.9	5640844	58.2						58.7					
Bridlewood 024	Rx10	-8647	5640832.2	58.3						58.8					
Bridlewood 025	Rx10	-8647	5640822.2	58.0						58.5					
Bridlewood 026	Rx10	-8647.1	5640809.8	57.8						58.3					
Bridlewood 027	Rx10	-8647.1	5640799.2	57.8						58.2					
Bridlewood 028	Rx10	-8647.1	5640785.2	57.3						57.8					
Bridlewood 029	Rx10	-8647.2	5640772.6	58.1						58.5					
Bridlewood 030	Rx10	-8647.2	5640762.7	58.0											

				Colour Key												2050 Forecast Year					
				64 < Leq24 ≤ 65																	
				Leq24 > 65																	
Receiver		Coordinates		2050 Traffic - Mainline Trucks 8%, Cross streets and ramps 5%										2050 Traffic - All Roads 8.4%							
				No Mitigation		With Mitigation TUC alignment		With Mitigation Top of Berm alignment		No Mitigation		With Mitigation TUC alignment		With Mitigation Top of Berm alignment							
Name	Group	Easting (m)	Northing (m)	Leq24 dBA	Exceedance dBA	Leq24 dBA	Exceedance dBA	Leq24 dBA	Exceedance dBA	Leq24 dBA	Exceedance dBA	Leq24 dBA	Exceedance dBA	Leq24 dBA	Exceedance dBA						
Somerset 008	Rx11	-6481.2	5640039.7	60.5						61.0											
Somerset 009	Rx11	-6472.4	5640032.6	60.0						60.5											
Somerset 010	Rx11	-6464.9	5640026.5	60.3						60.7											
Somerset 011	Rx11	-6454.3	5640017.9	60.0						60.5											
Somerset 012	Rx11	-6446.4	5640011.5	59.9						60.4											
Somerset 013	Rx11	-6438.3	5640004.9	59.9						60.4											
Somerset 014	Rx11	-6429.3	5639997.5	60.0						60.5											
Somerset 015	Rx11	-6421.7	5639991	60.6						61.1											
Somerset 016	Rx11	-6413.2	5639983.4	60.5						61.0											
Somerset 017	Rx11	-6403.9	5639974.8	61.0						61.5											
Somerset 018	Rx11	-6396.8	5639968	61.0						61.5											
Somerset 019	Rx11	-6385.2	5639956.1	61.4						61.9											
Somerset 020	Rx11	-6375	5639950	62.2						62.7											
Somerset 021	Rx11	-6355.3	5639950	60.7						61.2											
Somerset 022	Rx11	-6340.9	5639950	60.8						61.2											
Somerset 023	Rx11	-6324.1	5639941.9	60.0						60.5											
Somerset 024	Rx11	-6306.2	5639918.4	62.1						62.5											
Somerset 025	Rx11	-6295.7	5639907	62.1						62.6											
Somerset 026	Rx11	-6288.1	5639899.6	62.3						62.7											
Somerset 027	Rx11	-6277	5639889.9	62.6						63.1											
Somerset 028	Rx11	-6268.7	5639883.5	62.9						63.4											
Somerset 029	Rx11	-6255.1	5639874.1	63.4						63.9											
Somerset 030	Rx11	-6246.1	5639868.7	63.6						64.0											
Somerset 031	Rx11	-6235	5639862.8	63.5						63.9											
Somerset 032	Rx11	-6223.4	5639857.4	64.1						64.5											
Somerset 033	Rx11	-6212	5639852.8	64.0						64.4											
Somerset 034	Rx11	-6200.9	5639849	64.6						64.9			64.7								
Somerset 035	Rx11	-6188.1	5639845.4	64.7						65.0			65.0								
Somerset 036	Rx11	-6178.1	5639843.1	64.8						65.1	0.1		60.3								
Somerset 037	Rx11	-6164.7	5639840.4	65.0						65.3	0.3		60.9								
Somerset 038	Rx11	-6154.9	5639838.4	64.9						65.2	0.2		60.5								
Somerset 039	Rx11	-6141.2	5639835.6	64.8		64.8				65.1	0.1		61.0								
Somerset 040	Rx11	-6130.5	5639833.5	64.9		64.8				65.2	0.2		62.3								
Somerset 041	Rx11	-6118	5639830.9	65.3	0.3	62.8				65.6	0.6		63.1								
Somerset 042	Rx11	-6108.9	5639829.1	65.5	0.5	63.3				65.8	0.8		63.7								
Somerset 043	Rx11	-6095.4	5639826.4	65.1	0.1	63.6				65.4	0.4		63.9								
Somerset 044	Rx11	-6085.2	5639824.3	64.8		63.0				65.1	0.1		63.3								
Somerset 045	Rx11	-6071	5639821.4	65.1	0.1	63.9				65.4	0.4		64.3								
Somerset 046	Rx11	-6055.5	5639818.3	64.9		63.0				65.2	0.2		63.3								
Somerset 047	Rx11	-6010.3	5639809.2	64.8		61.1				65.1	0.1		61.4								
Somerset 048	Rx11	-5993.1	5639805.7	64.8		60.2				65.2	0.2		60.6								
Somerset 049	Rx11	-5973.6	5639801.8	66.0	1.0	62.7				66.3	1.3		62.0								
Somerset 050	Rx11	-5961.2	5639799.3	65.8	0.8	63.2				66.2	1.2		63.5								
Somerset 051	Rx11	-5953.2	5639797.6	65.9	0.9	63.4				66.3	1.3		63.7								
Somerset 052	Rx11	-5941.5	5639795.3	66.3	1.3	63.7				66.7	1.7		64.0								
Somerset 053	Rx11	-5931.8	5639793.3	66.2	1.2	63.5				66.6	1.6		63.8								
Somerset 054	Rx11	-5920.3	5639791	66.3	1.3	63.6				66.7	1.7		63.9								
Somerset 055	Rx11	-5909.2	5639788.8	66.3	1.3	63.5				66.7	1.7		63.8								
Somerset 056	Rx11	-5898	5639786.7	66.2	1.2	62.5				66.6	1.6		62.8								
Somerset 057	Rx11	-5886.5	5639785	66.4	1.4	62.4				66.8	1.8		62.7								
Somerset 058	Rx11	-5874.9	5639783.5	66.9	1.9	62.7				67.3	2.3		63.0								
Somerset 059	Rx11	-5863.5	5639782	66.3	1.3	62.6				66.7	1.7		62.9								
Somerset 060	Rx11	-5853.3	5639780.7	66.3	1.3	63.1				66.7	1.7		63.4								
Somerset 061	Rx11	-5841.7	5639779.2	66.7	1.7	62.7				67.1	2.1		63.0								
Somerset 062	Rx11	-5830.9	5639777.8	66.5	1.5	61.9				66.9	1.9		62.2								
Somerset 063	Rx11	-5817.6	5639776.1	66.1	1.1	61.9				66.5	1.5		62.2								
Somerset 064	Rx11	-5806.1	5639774.6	66.0	1.0	62.3				66.4	1.4		62.7								
Somerset 065	Rx11	-5795.9	5639773.2	66.1	1.1	62.9				66.6	1.6		63.2								
Somerset 066	Rx11	-5784.7	5639771.8	66.2	1.2	62.9				66.7	1.7		63.2								
Somerset 067	Rx11	-5769	5639769.7	65.6	0.6	62.1				66.1	1.1		62.4								
Somerset 068	Rx11	-5683.9	5639764	63.9		63.9				64.3			64.3								
Somerset 069	Rx11	-5668.1	5639764.4	64.2		64.2				64.6											
Somerset 070	Rx11	-5653.6	5639764.8	63.5		63.5				63.8											
Somerset 071	Rx11	-5642.1	5639765	62.9		62.9				63.2											
Somerset 072	Rx11	-5631.4	5639765.3	62.0		62.0				62.4											
Somerset 073	Rx11	-5621.7	5639765.5	62.1		62.1				62.5											
Somerset 074	Rx11	-5610.4	5639765.8	61.5		61.5				61.9											
Somerset 075	Rx11	-5599.3	5639766.1	61.2		61.2				61.6											
Somerset 076	Rx11	-5586.7	5639766.4	61.0		61.0				61.4											
Somerset 077	Rx11	-5575.5	5639766.7	61.1		61.1				61.4											
Somerset 078	Rx11	-5553.8	5639766.9	60.0		60.0				60.3											
Somerset 079	Rx11	-5519.9	5639765.4	59.4		59.4				59.8											
Somerset 080	Rx11	-5499.5	5639764.5	60.0		60.0				60.4											
Somerset 081	Rx11	-5482.5	5639763.7	58.9		58.9				59.2											
Somerset 082	Rx11	-5471.9	5639763.3	58.2		58.2				58.6											
Somerset 083	Rx11	-5460.1	5639762.8	58.6		58.6				59.0											
Somerset 084	Rx11	-5450	5639762.3	58.5		58.5				58.8											
Somerset 085	Rx11	-5437.9	5639761.8	58.7		58.7				59.1											
Somerset 086	Rx11	-5427.3	5639761.3	58.4		58.4				58.8											
Somerset 087	Rx11	-5416	5639760.8	57.5		57.5				57.9											
Somerset 088	Rx11	-5402.5	5639760.2	59.4		59.4				59.8			59.7								
Somerset 089	Rx11	-5392.8	5639759.8	63.3		63.3				63.6			63.4								
Somerset 090	Rx11	-5380.5	5639759.3	64.8		64.8				65.1	0.1		64.6								
Somerset 091	Rx11	-5372.4	5639758.9	64.6		64.6				64.9			60.5								
Somerset 092	Rx11	-5360.6	5639758.4	64.9		64.8				65.2	0.2		60.2								
Somerset 093	Rx11	-5348.8	5639757.9	64.9		64.4				65.2	0.2		60.0								
Somerset 094	Rx11	-5338.5	5639757.5	65.3	0.3	60.1				65.6	0.6		59.9								
Somerset 095	Rx11	-5325.6	5639756.9	65.4	0.4																

Receiver		Coordinates		2050 Traffic - Mainline Trucks 8%, Cross streets and ramps 5%		2050 Traffic - All Roads 8.4%	
				No Mitigation	With Mitigation TUC alignment	With Mitigation Top of Berm alignment	No Mitigation
Name	Group	Easting (m)	Northing (m)	Leq24 dBA	Exceedance dBA	Leq24 dBA	Exceedance dBA
Silverado 09	Rx12	-6086.3	5639345.7	57.9			58.2
Silverado 10	Rx12	-6074.1	5639344	58.1			58.3
Silverado 11	Rx12	-6060.7	5639342.1	57.9			58.1
Silverado 12	Rx12	-6047.9	5639340.4	57.9			58.1
Silverado 13	Rx12	-6036.2	5639338.8	57.8			58.0
Silverado 14	Rx12	-6025.7	5639337.3	58.2			58.5
Silverado 15	Rx12	-6014.8	5639335.8	57.6			57.8
Silverado 16	Rx12	-6003	5639334.2	58.1			58.3
Silverado 17	Rx12	-5990.7	5639332.5	58.0			58.2
Silverado 18	Rx12	-5979.8	5639331	58.3			58.5
Silverado 19	Rx12	-5967.1	5639329.3	58.4			58.6
Silverado 20	Rx12	-5955.7	5639327.6	58.4			58.7
Silverado 21	Rx12	-5944.1	5639326.5	58.4			58.7
Silverado 22	Rx12	-5931.9	5639324.6	58.4			58.6
Silverado 23	Rx12	-5920.5	5639323.1	57.9			58.2
Silverado 24	Rx12	-5908.7	5639321.3	58.2			58.4
Silverado 25	Rx12	-5896.2	5639319.6	58.2			58.5
Silverado 26	Rx12	-5883.9	5639317.8	58.4			58.7
Silverado 27	Rx12	-5873.7	5639316.3	58.5			58.7
Silverado 28	Rx12	-5860.9	5639314.4	58.5			58.7
Silverado 29	Rx12	-5846.3	5639312.5	58.4			58.6
Silverado 30	Rx12	-5822	5639296.4	56.8			57.0
Silverado 31	Rx12	-5818.5	5639272.8	56.2			56.4
Silverado 32	Rx12	-5818.6	5639256.8	54.2			54.4
Silverado 33	Rx12	-5818.7	5639245.2	53.4			53.6
Silverado 34	Rx12	-5818.7	5639233.4	52.9			53.1
Silverado 35	Rx12	-5819.1	5639221.8	52.7			52.9
Silverado 36	Rx12	-5821.8	5639195.3	51.0			51.2
Silverado 37	Rx12	-5824.6	5639181.3	51.1			51.3
Silverado 38	Rx12	-5827.4	5639166	50.8			51.1
Silverado 39	Rx12	-5831.8	5639155.5	50.5			50.8
Silverado 40	Rx12	-5834.9	5639147	50.1			50.4
Silverado 41	Rx12	-5840.1	5639134.6	50.4			50.7
Silverado 42	Rx12	-5844.6	5639125.5	49.2			49.5
Silverado 43	Rx12	-5838.8	5639118.2	52.4			52.6
Silverado 44	Rx12	-5828.5	5639112.9	53.8			54.1
Silverado 45	Rx12	-5820	5639108.2	54.3			54.6
Silverado 46	Rx12	-5808	5639101.8	54.3			54.5
Silverado 47	Rx12	-5799.7	5639099.4	54.3			54.5
Silverado 48	Rx12	-5788.3	5639099.5	54.2			54.5
Silverado 49	Rx12	-5776.3	5639099.6	54.0			54.3
Silverado 50	Rx12	-5764.4	5639099.5	53.5			53.8
Silverado 51	Rx12	-5751.6	5639099.5	53.0			53.2
Silverado 52	Rx12	-5738.7	5639099.5	52.9			53.1
Silverado 53	Rx12	-5727	5639099.6	52.9			53.1
Silverado 54	Rx12	-5712.2	5639099.5	52.7			53.0
Silverado 55	Rx12	-5700.3	5639099.5	52.2			52.5
Silverado 56	Rx12	-5688.1	5639099.5	52.3			52.6
Silverado 57	Rx12	-5677.1	5639099.5	51.6			51.9
Silverado 58	Rx12	-5663.2	5639099.6	51.8			52.0
Silverado 59	Rx12	-5651.8	5639099.6	51.8			52.1
Silverado 60	Rx12	-5637.6	5639099.6	51.8			52.0
Silverado 61	Rx12	-5627.4	5639099.6	51.8			52.0
Silverado 62	Rx12	-5614.4	5639099.5	51.4			51.7
Silverado 63	Rx12	-5602.2	5639099.5	51.4			51.6
Silverado 64	Rx12	-5565.9	5639099.4	50.2			50.5
Silverado 65	Rx12	-5518.2	5639099.3	52.0			52.3
Silverado 66	Rx12	-5494.6	5639099.4	52.1			52.4
Silverado 67	Rx12	-5451.7	5639099.4	50.9			51.2
Silverado 68	Rx12	-5423.8	5639099.5	51.1			51.4
Silverado 69	Rx12	-5404.9	5639099.3	51.8			52.0
Silverado 70	Rx12	-5385.7	5639099.4	51.5			51.8
Silverado 71	Rx12	-5374.1	5639099.5	51.4			51.7
Silverado 72	Rx12	-5361.9	5639099.5	50.9			51.1
Silverado 73	Rx12	-5350.2	5639099.4	51.0			51.3
Silverado 74	Rx12	-5338.9	5639099.5	50.5			50.7
Silverado 75	Rx12	-5326.3	5639099.4	50.3			50.5
Silverado 76	Rx12	-5312.9	5639099.4	49.8			50.1
Silverado 77	Rx12	-5290.5	5639096.8	51.3			51.5
Silverado 78	Rx12	-5211.5	5639119.7	54.2			54.6
Silverado 79	Rx12	-5160.2	5639119.7	55.5			56.0
Silverado 80	Rx12	-5149.6	5639119.6	56.0			56.5
Silverado 81	Rx12	-5136.1	5639119.7	56.4			56.9
Silverado 82	Rx12	-5126.4	5639119.6	57.1			57.6
Silverado 83	Rx12	-5114.4	5639119.6	57.6			58.1
Silverado 84	Rx12	-5102.3	5639119.6	58.0			58.6
Silverado 85	Rx12	-5078.6	5639119.6	61.5			62.2
Sundance 01	Rx13	-4004.3	5640331.3	65.2	0.2	59.9	65.3
Sundance 02	Rx13	-3951.3	5640243.1	67.6	2.6	63.2	67.7
Sundance 03	Rx13	-3924.3	5640194	67.5	2.5	63.8	67.7
Sundance 04	Rx13	-3914.8	5640181.8	66.3	1.3	63.5	66.5
Sundance 05	Rx13	-3905.5	5640182.3	66.3	1.3	64.5	66.5
Sundance 06	Rx13	-3897.9	5640179.2	66.1	1.1	64.9	66.3
Sundance 07	Rx13	-3891	5640170.9	65.8	0.8	65.0	66.0
Sundance 08	Rx13	-3889.8	5640160.2	66.1	1.1	65.0	66.3
Sundance 09	Rx13	-3892.5	5640136.9	66.8	1.8	63.7	67.0
Sundance 10	Rx13	-3886.7	5640127.5	66.8	1.8	63.3	67.0
Sundance 11	Rx13	-3875.6	5640111.2	66.2	1.2	63.3	66.4
Sundance 12	Rx13	-3859.2	5640091.8	66.5	1.5	64.7	66.7
Sundance 13	Rx13	-3812	5640041.9	63.6		61.8	63.8
Sundance 14	Rx13	-3800.7	5640033.4	64.0		62.4	64.3
Sundance 15	Rx13	-3751.1	5640008	63.3			63.6
Sundance 16	Rx13	-3741.2	5640001.2	63.4			63.7
Sundance 17	Rx13	-3728.4	5639992.4	62.8			63.1
Sundance 18	Rx13	-3721.6	5639987.7	62.4			62.7
Sundance 19	Rx13	-3709.1	5639979.1	62.4			62.7
Sundance 20	Rx13	-3696.7	5639971.5	62.2			62.5
Sundance 21	Rx13	-3685.4	5639966.5	61.4			61.7
Sundance 22	Rx13	-3667.2	5639961.4	59.4			59.7
Sundance 23	Rx13	-3657.7	5639960.2	58.8			59.1
Sundance 24	Rx13	-3675.9	5639927.6	62.7			63.0
Sundance 25	Rx13	-3661.7	5639921.7	63.1			63.4
Sundance 26	Rx13	-3650.6	5639919	63.0			63.4
Sundance 27	Rx13	-3638.5	5639910.8	63.2			63.5
Sundance 28	Rx13	-3629.5	5639904.7	63.0			63.4
Sundance 29	Rx13	-3617.2	5639897	62.9			63.3
Sundance 30	Rx13	-3601.5	5639877.4	63.5			63.8
Sundance 31	Rx13	-3555.7	5639863.2	62.4			62.7
Sundance 32	Rx13	-3520.1	5639839	63.2			63.5
Sundance 33	Rx13	-3512.4	5639834	63.3			63.6
Sundance 34	Rx13	-3499.3	5639825.2	63.2			63.5
Sundance 35	Rx13	-3490.3	5639819.8	63.0			63.3

Receiver		Coordinates		No Mitigation		With Mitigation TUC alignment		With Mitigation Top of Berm alignment		No Mitigation		With Mitigation TUC alignment		With Mitigation Top of Berm alignment	
				Leq24 dBA	Exceedance dBA	Leq24 dBA	Exceedance dBA	Leq24 dBA	Exceedance dBA	Leq24 dBA	Exceedance dBA	Leq24 dBA	Exceedance dBA	Leq24 dBA	Exceedance dBA
Name	Group	Easting (m)	Northing (m)	Leq24 dBA	Exceedance dBA	Leq24 dBA	Exceedance dBA	Leq24 dBA	Exceedance dBA	Leq24 dBA	Exceedance dBA	Leq24 dBA	Exceedance dBA	Leq24 dBA	Exceedance dBA
Sundance 36	Rx13	-3477.1	5639812.2	63.4						63.7					
Sundance 37	Rx13	-3467.2	5639806.7	63.4						63.7					
Sundance 38	Rx13	-3454	5639800	63.6						63.9					
Sundance 39	Rx13	-3443.9	5639795.5	63.6						63.8					
Sundance 40	Rx13	-3427.5	5639788.6	63.7						64.0					
Sundance 41	Rx13	-3419	5639785.4	63.9						64.2					
Sundance 42	Rx13	-3388	5639775.4	64.1						64.4					
Sundance 43	Rx13	-3330.4	5639758.9	64.6						64.8					
Sundance 44	Rx13	-3275.6	5639707.7	65.0		60.4		63.5		65.2	0.2	60.7		63.8	
Sundance 45	Rx13	-3255.4	5639707.5	66.1	1.1	58.9		63.2		66.3	1.3	59.2		63.5	
Sundance 46	Rx13	-3236.5	5639706.8	65.2	0.2	58.5		61.7		65.4	0.4	58.7		62.0	
Sundance 47	Rx13	-3192	5639705.2	65.2	0.2	58.9		61.1		65.4	0.4	59.1		61.3	
Sundance 48	Rx13	-3137	5639722.1	66.1	1.1	63.8		62.9		66.3	1.3	64.0		63.1	
Sundance 49	Rx13	-3095.1	5639720.7	65.7	0.7	63.0		62.8		65.9	0.9	63.2		63.0	
Sundance 50	Rx13	-3043.1	5639718.8	65.8	0.8	62.5		62.6		65.9	0.9	62.7		62.8	
Sundance 51	Rx13	-2999.6	5639717.3	65.7	0.7	62.0		62.3		65.8	0.8	62.2		62.5	
Sundance 52	Rx13	-2953.4	5639715.7	65.7	0.7	63.3		63.7		65.8	0.8	63.4		63.8	
Sundance 53	Rx13	-2775.4	5639712.1	64.2		64.2		64.1		64.3		64.2		64.2	
Chaparral 01	Rx14	-3375.2	5638570.1	60.6						60.7					
Chaparral 02	Rx14	-3385	5638594.7	62.0						62.1					
Chaparral 03	Rx14	-3391.5	5638611.1	62.8						62.9					
Chaparral 04	Rx14	-3396.1	5638623.2	63.3						63.4					
Chaparral 05	Rx14	-3400.1	5638633.3	63.7						63.8					
Chaparral 06	Rx14	-3403.5	5638641.8	63.4						63.6					
Chaparral 07	Rx14	-3408.1	5638653.2	63.0						63.1					
Chaparral 08	Rx14	-3411.5	5638661.8	63.1						63.2					
Chaparral 09	Rx14	-3416.3	5638674.1	63.2						63.3					
Chaparral 10	Rx14	-3420	5638683.8	62.3						62.4					
Chaparral 11	Rx14	-3422.8	5638707.5	63.1						63.3					
Chaparral 12	Rx14	-3424.5	5638713.2	62.3						62.4					
Chaparral 13	Rx14	-3452.4	5638803.4	62.0						62.1					
Chaparral 14	Rx14	-3458	5638819.2	61.9						62.1					
Chaparral 15	Rx14	-3463.7	5638835.1	62.9						63.0					
Chaparral 16	Rx14	-3467.7	5638846.3	63.4						63.5					
Chaparral 17	Rx14	-3471	5638855.7	63.5						63.6					
Chaparral 18	Rx14	-3477	5638872.6	63.2						63.4					
Chaparral 19	Rx14	-3481.3	5638884.6	63.4						63.5					
Chaparral 20	Rx14	-3484.9	5638894.9	63.0						63.2					
Chaparral 21	Rx14	-3491.3	5638913	62.8						62.9					
Chaparral 22	Rx14	-3497.3	5638929.8	63.3						63.5					
Chaparral 23	Rx14	-3510.7	5638967.7	63.6						63.8					
Chaparral 24	Rx14	-3515.8	5638981.8	63.1						63.3					
Chaparral 25	Rx14	-3522.5	5639000.7	63.3						63.5					
Chaparral 26	Rx14	-3527.1	5639013.9	64.7						64.9					
Chaparral 27	Rx14	-3529.5	5639024.5	64.3						64.5					
Chaparral 28	Rx14	-3531.8	5639035.4	64.1						64.3					
Chaparral 29	Rx14	-3534.2	5639047.2	63.7						63.9					
Chaparral 30	Rx14	-3536.7	5639059.4	62.5						62.7					
Chaparral 31	Rx14	-3538.7	5639068.8	64.0						64.2					
Chaparral 32	Rx14	-3542.3	5639086.5	64.2						64.5					
Chaparral 33	Rx14	-3548	5639114	63.4						63.6					
Chaparral 34	Rx14	-3521.7	5639119.4	64.3						64.4					
Chaparral 35	Rx14	-3509	5639126.9	59.2						59.5					
Chaparral 36	Rx14	-3512.2	5639162.4	61.7						61.9					
Chaparral 37	Rx14	-3512.1	5639186.1	62.8						63.0					
Chaparral 38	Rx14	-3510.6	5639204.2	61.6						61.8					
Chaparral 39	Rx14	-3508	5639222.5	60.9						61.2					
Chaparral 40	Rx14	-3505	5639238.2	61.5						61.8					
Chaparral 41	Rx14	-3484.5	5639248.9	64.0						64.4					
Chaparral 42	Rx14	-3470.1	5639252.4	64.0						64.3					
Chaparral 43	Rx14	-3458.3	5639255.2	63.4						63.8					
Chaparral 44	Rx14	-3447.8	5639257.8	63.1						63.4					
Chaparral 45	Rx14	-3435	5639260.6	62.6						62.8					
Chaparral 46	Rx14	-3423.8	5639263.6	62.3						62.6					
Chaparral 47	Rx14	-3411.8	5639266.5	62.2						62.4					
Chaparral 48	Rx14	-3402.1	5639268.8	62.2						62.4					
Chaparral 49	Rx14	-3388.7	5639272	61.9						62.1					
Chaparral 50	Rx14	-3378.3	5639274.5	61.5						61.7					
Chaparral 51	Rx14	-3249.5	5639275.1	60.6						60.8					
Chaparral 52	Rx14	-3231.1	5639275.1	60.1						60.3					
Chaparral 53	Rx14	-3222.7	5639275.1	59.8						60.0					
Chaparral 54	Rx14	-3200	5639275.1	60.1						60.3					
Chaparral 55	Rx14	-3186.7	5639275.1	59.8						60.0					
Chaparral 56	Rx14	-3173.7	5639275.1	59.4						59.6					
Chaparral 57	Rx14	-3165.6	5639275.1	59.2						59.4					
Chaparral 58	Rx14	-3154.7	5639275.1	58.9						59.1					
Chaparral 59	Rx14	-3143.8	5639275.1	58.5						58.7					
Chaparral 60	Rx14	-3129.2	5639275.1	58.7						58.9					
Chaparral 61	Rx14	-3121.1	5639275.1	58.9						59.0					
Chaparral 62	Rx14	-3107.3	5639275.1	58.9						59.0					
Chaparral 63	Rx14	-3096	5639275.1	58.8						59.0					
Chaparral 64	Rx14	-3084.2	5639275.1	59.0						59.1					
Chaparral 65	Rx14	-3074.5	5639275.1	59.0						59.2					
Chaparral 66	Rx14	-3058.3	5639275.1	59.1						59.2					
Chaparral 67	Rx14	-3028	5639275	58.1						58.3					
Chaparral 68	Rx14	-2870	5639275	58.4						58.5					
Chaparral 69	Rx14	-2848.4	5639275	58.3						58.5					
Chaparral 70	Rx14	-2832.8	5639275	58.2						58.3					
Chaparral 71	Rx14	-2821.9	5639275	58.0						58.1					
Chaparral 72	Rx14	-2810.3	5639275	58.1						58.2					
Chaparral 73	Rx14	-2797.2	5639275	58.1						58.3					
Chaparral 74	Rx14	-2785.6	5639275	57.9						58.1					
Chaparral 75	Rx14	-2767.9	5639275	58.0						58.1					
Chaparral 76	Rx14	-2750.6	5639275	57.8						58.0					

Receiver		Coordinates		2030 Traffic - Mainline Trucks 8%, Cross streets and ramps 5%						2030 Traffic - All Roads 8.4%					
				No Mitigation		With Mitigation TUC alignment		With Mitigation Top of Berm alignment		No Mitigation		With Mitigation TUC alignment		With Mitigation Top of Berm alignment	
				Name	Group	Easting (m)	Northing (m)	Leq24 dBA	Exceedance dBA	Leq24 dBA	Exceedance dBA	Leq24 dBA	Exceedance dBA	Leq24 dBA	Exceedance dBA
Evergreen 100	Rx09	-8979.8	5641943.9	63.8						63.9					
Evergreen 101	Rx09b	-8974	5641913.4	64.6						64.7					
Evergreen 102	Rx09b	-8970.1	5641892.7	63.5						63.6					
Evergreen 103	Rx09b	-8961	5641854.3	63.2						63.3					
Evergreen 104	Rx09b	-8957.6	5641836	63.6						63.7					
Evergreen 105	Rx09b	-8955.1	5641822.3	63.9						64.0					
Evergreen 106	Rx09b	-8953.1	5641811.4	63.8						63.9					
Evergreen 107	Rx09b	-8951.5	5641802	63.9						64.0					
Evergreen 108	Rx09b	-8950	5641793.6	63.6						63.7					
Evergreen 109	Rx09b	-8947.6	5641780.5	63.3						63.4					
Evergreen 110	Rx09b	-8946	5641771.5	63.5						63.6					
Evergreen 111	Rx09b	-8944.3	5641762	63.4						63.5					
Evergreen 112	Rx09b	-8942.5	5641751.8	63.5						63.6					
Evergreen 113	Rx09b	-8940.7	5641741.6	63.4						63.5					
Evergreen 114	Rx09b	-8939.1	5641733	63.1						63.2					
Evergreen 115	Rx09b	-8936.9	5641719.9	63.3						63.4					
Evergreen 116	Rx09b	-8933.7	5641701.5	63.4						63.6					
Evergreen 117	Rx09b	-8931.9	5641690.5	63.1						63.2					
Evergreen 118	Rx09b	-8930.6	5641682.9	63.0						63.1					
Evergreen 119	Rx09b	-8928.4	5641669.4	63.0						63.1					
Evergreen 120	Rx09b	-8927.3	5641662.6	62.9						63.0					
Evergreen 121	Rx09b	-8925.5	5641650.7	63.1						63.2					
Evergreen 122	Rx09b	-8924.2	5641642.4	63.1						63.2					
Evergreen 123	Rx09b	-8922.6	5641631.9	63.0						63.1					
Evergreen 124	Rx09b	-8920.8	5641620.4	62.6						62.7					
Evergreen 125	Rx09b	-8919.6	5641611.9	62.5						62.7					
Evergreen 126	Rx09b	-8917.9	5641600.5	62.3						62.4					
Evergreen 127	Rx09b	-8916.5	5641590.7	62.1						62.1					
Evergreen 128	Rx09b	-8914.2	5641574.4	61.4						61.6					
Evergreen 129	Rx09b	-8912.9	5641564.2	61.0						61.2					
Evergreen 130	Rx09b	-8911.6	5641554.7	60.7						60.8					
Evergreen 131	Rx09b	-8910.4	5641545.7	61.0						61.1					
Evergreen 132	Rx09b	-8909	5641534.8	60.6						60.8					
Evergreen 133	Rx09b	-8907.5	5641523.4	60.4						60.6					
Evergreen 134	Rx09b	-8906.4	5641514.1	60.6						60.8					
Evergreen 135	Rx09b	-8905.2	5641504.4	60.4						60.5					
Evergreen 136	Rx09b	-8903.4	5641489.3	60.2						60.4					
Evergreen 137	Rx09b	-8901	5641468.4	59.3						59.5					
Evergreen 138	Rx09b	-8897.5	5641437.6	59.5						59.8					
Evergreen 139	Rx09b	-8894	5641416.6	59.2						59.5					
Evergreen 140	Rx09b	-8889.8	5641398.9	60.0						60.3					
Evergreen 141	Rx09b	-8885.5	5641384.7	59.7						60.0					
Evergreen 142	Rx09b	-8880.8	5641371.6	59.7						60.1					
Evergreen 143	Rx09b	-8877.7	5641364.2	59.7						60.0					
Evergreen 144	Rx09b	-8872.6	5641352.8	59.5						59.9					
Evergreen 145	Rx09b	-8867.9	5641343.5	59.4						59.7					
Evergreen 146	Rx09b	-8861.7	5641332.2	59.4						59.8					
Evergreen 147	Rx09b	-8855.5	5641322.1	59.3						59.7					
Evergreen 148	Rx09b	-8847.8	5641310.3	58.8						59.3					
Evergreen 149	Rx09b	-8843.9	5641304.5	58.9						59.4					
Evergreen 150	Rx09b	-8835.6	5641292.1	59.8						60.3					
Evergreen 151	Rx09b	-8825.6	5641277	59.3						59.8					
Evergreen 152	Rx09b	-8808.5	5641251.5	59.6						60.2					
Evergreen 153	Rx09b	-8800.1	5641241.5	59.8											

Receiver			Coordinates		2030 Traffic - Mainline Trucks 8%, Cross streets and ramps 5%										2030 Traffic - All Roads 8.4%					
					No Mitigation		With Mitigation TUC alignment		With Mitigation Top of Berm alignment		No Mitigation		With Mitigation TUC alignment		With Mitigation Top of Berm alignment					
					Leq24 dBA	Exceedance dBA	Leq24 dBA	Exceedance dBA	Leq24 dBA	Exceedance dBA	Leq24 dBA	Exceedance dBA	Leq24 dBA	Exceedance dBA	Leq24 dBA	Exceedance dBA				
Name	Group	Easting (m)	Northing (m)																	
Bridlewood 048	Rx10	-8647.9	5640531.3	57.1																
Bridlewood 049	Rx10	-8647.9	5640521	57.0																
Bridlewood 050	Rx10	-8648	5640507.8	57.9																
Bridlewood 051	Rx10	-8648	5640498.3	57.3																
Bridlewood 052	Rx10	-8648	5640485.3	58.2																
Bridlewood 053	Rx10	-8648.1	5640474	57.9																
Bridlewood 054	Rx10	-8648.1	5640462.7	58.3																
Bridlewood 055	Rx10	-8648.1	5640451.7	59.0																
Bridlewood 056	Rx10	-8648.2	5640440.4	57.9																
Bridlewood 057	Rx10	-8648.2	5640429.9	58.6																
Bridlewood 058	Rx10	-8648.2	5640417.7	59.5																
Bridlewood 059	Rx10	-8648.3	5640407.2	59.3																
Bridlewood 060	Rx10	-8648.3	5640391.5	59.6																
Bridlewood 061	Rx10	-8642.7	5640351.1	59.5																
Bridlewood 062	Rx10	-8629.6	5640325.9	60.2																
Bridlewood 063	Rx10	-8616	5640292.1	61.9																
Bridlewood 064	Rx10	-8605	5640264.9	62.5																
Bridlewood 065	Rx10	-8596.4	5640243.6	62.6																
Bridlewood 066	Rx10	-8587	5640220.3	63.0																
Bridlewood 067	Rx10	-8578.7	5640199.9	63.3																
Bridlewood 068	Rx10	-8569.6	5640177.4	63.3																
Bridlewood 069	Rx10	-8560.5	5640154.7	64.2																
Bridlewood 070	Rx10	-8551.3	5640132	64.2																
Bridlewood 071	Rx10	-8537.9	5640106.5	64.8				64.7												
Bridlewood 072	Rx10	-8520.4	5640086.8	65.2	0.2			59.2												
Bridlewood 073	Rx10	-8506.9	5640071.7	64.5				58.0												
Bridlewood 074	Rx10	-8489.5	5640052.1	65.4	0.4			58.7												
Bridlewood 075	Rx10	-8473.9	5640034.6	65.4	0.4			58.7												
Bridlewood 076	Rx10	-8453.6	5640015.6	64.7				58.9												
Bridlewood 077	Rx10	-8431.7	5640001.7	64.6				60.0												
Bridlewood 078	Rx10	-8411	5639988.7	65.8	0.8			60.8												
Bridlewood 079	Rx10	-8391.7	5639976.5	66.0	1.0			60.6												
Bridlewood 080	Rx10	-8373.6	5639965.1	66.0	1.0			61.4												
Bridlewood 081	Rx10	-8349.5	5639949.9	65.0				62.8												
Bridlewood 082	Rx10	-8326.1	5639949.4	64.6				64.1												
Bridlewood 083	Rx10	-8295.9	5639916.1	63.8				59.9												
Bridlewood 084	Rx10	-8203.1	5639874.3	65.2	0.2			63.1												
Bridlewood 085	Rx10	-8155.9	5639881.4	64.6				63.6												
Bridlewood 086	Rx10	-8105	5639879.5	64.8				63.8												
Bridlewood 087	Rx10	-8068.5	5639867.6	65.2	0.2			63.7												
Bridlewood 088	Rx10	-8023.7	5639865.7	64.6				62.9												
Bridlewood 089	Rx10	-7984.6	5639875.1	64.5				63.7												
Bridlewood 090	Rx10	-7941.6	5639873.3	64.8				63.9												
Bridlewood 091	Rx10	-7902.4	5639861.3	65.0				62.6												
Bridlewood 092	Rx10	-7858.5	5639859.8	65.1	0.1			63.1												
Bridlewood 093	Rx10	-7814.6	5639868.9	64.9				64.2												
Bridlewood 094	Rx10	-7764	5639867	65.3	0.3			64.1												
Bridlewood 095	Rx10	-7731.8	5639865.9	64.9				63.2												
Bridlewood 096	Rx10	-7672.8	5639863.7	66.2	1.2			63.6												
Bridlewood 097	Rx10	-7639.1	5639856.2	67.7	2.7			64.1												
Bridlewood 098	Rx10	-7589.3	5639850.3	67.7	2.7			63.2												
Bridlewood 099	Rx10	-7547.8	5639859.1	66.9	1.9			63.9												
Bridlewood 100	Rx10	-7494.9	5639857.1	67.4	2.4			64.2												
Bridlewood 101	Rx10	-7442.9	5639849.3	65.3	0.3			63.2												
Bridlewood 102	Rx10	-7407.5	5639842.7	67.0	2.0			63.5												
Bridlewood 103	Rx10	-7374.8	5639843.7	66.1	1.1			64.0												
Bridlewood 104	Rx10	-7363.6	5639844.1	66.2	1.2			63.9												
Bridlewood 105	Rx10	-7354.1	5639844.4	65.9	0.9			63.8												
Bridlewood 106	Rx10	-7344.9	5639844.7	65.7	0.7			63.6												
Bridlewood 107	Rx10	-7335.7	5639845.1	65.5	0.5			63.4												
Bridlewood 108	Rx10	-7326.1	5639845.4	65.7	0.7			63.6												
Bridlewood 109	Rx10	-7315.8	5639845.7	65.8	0.8			63.6												
Bridlewood 110	Rx10	-7306.2	5639846	65.6	0.6			63.1												
Bridlewood 111	Rx10	-7296.5	5639846.4	65.8	0.8			63.6												
Bridlewood 112	Rx10	-7285	5639846.7	65.6	0.6			63.3												
Bridlewood 113	Rx10	-7276.5	5639847	65.6	0.6			63.3												
Bridlewood 114	Rx10	-7267.7	5639847.3	65.7	0.7			63.2												
Bridlewood 115	Rx10	-7256.6	5639847.7	65.6	0.6			62.0												
Bridlewood 116	Rx10	-7248.9	5639847.9	66.1	1.1			63.2												
Bridlewood 117	Rx10	-7236.8	5639848.3	66.5	1.5			62.8												
Bridlewood 118	Rx10	-7228.9	5639848.6	66.5	1.5			62.6												
Bridlewood 119	Rx10	-7218.8	5639848.9	66.4	1.4			62.3												
Bridlewood 120	Rx10	-7207.9	5639849.3	66.4	1.4			61.9												
Bridlewood 121	Rx10	-7197.4	5639849.7	66.4	1.4			61.5												
Bridlewood 122	Rx10	-7188.9	5639849.9	66.7	1.7			61.8												
Bridlewood 123	Rx10	-7179.4	5639850.3	66.5	1.5			60.2												
Bridlewood 124	Rx10	-7152.2	5639851.2	67.7	2.7			61.9												
Bridlewood 125	Rx10	-7127.2	5639852	63.6				55.7												
Bridlewood 126	Rx10	-7077.2	5639853.7	65.6	0.6			60.7												
Bridlewood 127	Rx10	-7041.9	5639854.8	66.0	1.0			61.7												
Bridlewood 128	Rx10	-7015.2	5639855.7	65.8	0.8			61.0												
Bridlewood 129	Rx10	-6987.9	5639856.6	66.3	1.3			61.8												
Bridlewood 130	Rx10	-6962.7	5639857.5	64.7				64.8												
Bridlewood 131	Rx10	-6932.5	5639858.5	63.5				63.5												
Bridlewood 132	Rx10	-6907.9	5639859.9	62.8																
Bridlewood 133	Rx10	-6888	5639861.3	63.6																
Bridlewood 134	Rx10	-686																		

Colour Key
64 < Leq24 < 65
Leq24 > 65

Receiver		Coordinates		2030 Traffic - Mainline Trucks 8%, Cross streets and ramps 5%						2030 Traffic - All Roads 8.4%					
				No Mitigation		With Mitigation TUC alignment		With Mitigation Top of Berm alignment		No Mitigation		With Mitigation TUC alignment		With Mitigation Top of Berm alignment	
				Leq24 dBA	Exceedance dBA	Leq24 dBA	Exceedance dBA	Leq24 dBA	Exceedance dBA	Leq24 dBA	Exceedance dBA	Leq24 dBA	Exceedance dBA	Leq24 dBA	Exceedance dBA
Name	Group	Easting (m)	Northing (m)												
Somerset 008	Rx11	-6481.2	5640039.7	60.1						60.6					
Somerset 009	Rx11	-6472.4	5640032.6	59.6						60.2					
Somerset 010	Rx11	-6464.9	5640026.5	59.9						60.4					
Somerset 011	Rx11	-6454.3	5640017.9	59.6						60.1					
Somerset 012	Rx11	-6446.4	5640011.5	59.5						60.1					
Somerset 013	Rx11	-6438.3	5640004.9	59.5						60.0					
Somerset 014	Rx11	-6429.3	5639997.5	59.6						60.1					
Somerset 015	Rx11	-6421.7	5639991	60.2						60.7					
Somerset 016	Rx11	-6413.2	5639983.4	60.1						60.6					
Somerset 017	Rx11	-6403.9	5639974.8	60.6						61.1					
Somerset 018	Rx11	-6396.8	5639968	60.6						61.1					
Somerset 019	Rx11	-6385.2	5639956.1	61.0						61.5					
Somerset 020	Rx11	-6375	5639950	61.8						62.3					
Somerset 021	Rx11	-6355.3	5639950	60.2						60.7					
Somerset 022	Rx11	-6340.9	5639950	60.3						60.7					
Somerset 023	Rx11	-6324.1	5639941.9	59.6						60.0					
Somerset 024	Rx11	-6306.2	5639918.4	61.6						62.0					
Somerset 025	Rx11	-6295.7	5639907	61.6						62.1					
Somerset 026	Rx11	-6288.1	5639899.6	61.7						62.2					
Somerset 027	Rx11	-6277	5639889.9	62.1						62.6					
Somerset 028	Rx11	-6268.7	5639883.5	62.4						62.9					
Somerset 029	Rx11	-6255.1	5639874.1	62.9						63.4					
Somerset 030	Rx11	-6246.1	5639868.7	63.0						63.5					
Somerset 031	Rx11	-6235	5639862.8	62.9						63.4					
Somerset 032	Rx11	-6223.4	5639857.4	63.5						63.9					
Somerset 033	Rx11	-6212	5639852.8	63.4						63.8					
Somerset 034	Rx11	-6200.9	5639849	63.9						64.3					
Somerset 035	Rx11	-6188.1	5639845.4	64.0						64.3					
Somerset 036	Rx11	-6178.1	5639843.1	64.1						64.4					
Somerset 037	Rx11	-6164.7	5639840.4	64.3						64.6					
Somerset 038	Rx11	-6154.9	5639838.4	64.1						64.5					
Somerset 039	Rx11	-6141.2	5639835.6	64.1						64.4					
Somerset 040	Rx11	-6130.5	5639833.5	64.2						64.5					
Somerset 041	Rx11	-6118	5639830.9	64.6						64.9			64.6		
Somerset 042	Rx11	-6108.9	5639829.1	64.8						65.1	0.1		63.1		
Somerset 043	Rx11	-6095.4	5639826.4	64.3						64.7			63.2		
Somerset 044	Rx11	-6085.2	5639824.3	64.1						64.4			62.6		
Somerset 045	Rx11	-6071	5639821.4	64.3						64.7			63.6		
Somerset 046	Rx11	-6055.5	5639818.3	64.2						64.6			62.6		
Somerset 047	Rx11	-6010.3	5639809.2	64.1						64.4			60.7		
Somerset 048	Rx11	-5993.1	5639805.7	64.1			64.0			64.5			59.9		
Somerset 049	Rx11	-5973.6	5639801.8	65.2	0.2		62.0			65.6	0.6		62.3		
Somerset 050	Rx11	-5961.2	5639799.3	65.1	0.1		62.5			65.5	0.5		62.8		
Somerset 051	Rx11	-5953.2	5639797.6	65.2	0.2		62.6			65.6	0.6		63.0		
Somerset 052	Rx11	-5941.5	5639795.3	65.6	0.6		62.9			66.0	1.0		63.3		
Somerset 053	Rx11	-5931.8	5639793.3	65.5	0.5		62.8			65.9	0.9		63.1		
Somerset 054	Rx11	-5920.3	5639791	65.6	0.6		62.8			66.0	1.0		63.2		
Somerset 055	Rx11	-5909.2	5639788.8	65.6	0.6		62.7			66.1	1.1		63.1		
Somerset 056	Rx11	-5898	5639786.7	65.6	0.6		61.8			66.0	1.0		62.1		
Somerset 057	Rx11	-5886.5	5639785	65.7	0.7		61.7			66.2	1.2		62.1		
Somerset 058	Rx11	-5874.9	5639783.5	66.2	1.2		62.0			66.7	1.7		62.3		
Somerset 059	Rx11	-5863.5	5639782	65.6	0.6		61.9			66.1	1.1		62.2		
Somerset 060	Rx11	-5853.3	5639780.7	65.7	0.7		62.4			66.1	1.1		62.8		
Somerset 061	Rx11	-5841.7	5639779.2	66.1	1.1		61.9			66.5	1.5		62.3		
Somerset 062	Rx11	-5830.9	5639777.8	65.9	0.9		61.2			66.4	1.4		61.5		
Somerset 063	Rx11	-5817.6	5639776.1	65.5	0.5		61.1			66.0	1.0		61.5		
Somerset 064	Rx11	-5806.1	5639774.6	65.4	0.4		61.6			65.9	0.9		62.0		
Somerset 065	Rx11	-5795.9	5639773.2	65.5	0.5		62.2			66.0	1.0		62.6		
Somerset 066	Rx11	-5784.7	5639771.8	65.6	0.6		62.2			66.2	1.2		62.6		
Somerset 067	Rx11	-5769	5639769.7	65.1	0.1		61.4			65.6	0.6		61.7		
Somerset 068	Rx11	-5683.9	5639764	63.3			63.3			63.8			63.8		
Somerset 069	Rx11	-5668.1	5639764.4	63.6						64.0					
Somerset 070	Rx11	-5653.6	5639764.8	62.9						63.3					
Somerset 071	Rx11	-5642.1	5639765	62.3						62.7					
Somerset 072	Rx11	-5631.4	5639765.3	61.5						61.9					
Somerset 073	Rx11	-5621.7	5639765.5	61.6						62.0					
Somerset 074	Rx11	-5610.4	5639765.8	61.0						61.4					
Somerset 075	Rx11	-5599.3	5639766.1	60.7						61.1					
Somerset 076	Rx11	-5586.7	5639766.4	60.5						60.9					
Somerset 077	Rx11	-5575.5	5639766.7	60.5						60.9					
Somerset 078	Rx11	-5553.8	5639766.9	59.4						59.8					
Somerset 079	Rx11	-5519.9	5639765.4	58.9						59.4					
Somerset 080	Rx11	-5499.5	5639764.5	59.5						59.9					
Somerset 081	Rx11	-5482.5	5639763.7	58.3						58.8					
Somerset 082	Rx11	-5471.9	5639763.3	57.7						58.1					
Somerset 083	Rx11	-5460.1	5639762.8	58.1						58.5					
Somerset 084	Rx11	-5450	5639762.3	57.9						58.4					
Somerset 085	Rx11	-5437.9	5639761.8	58.2						58.6					
Somerset 086	Rx11	-5427.3	5639761.3	57.9						58.3					
Somerset 087	Rx11	-5416	5639760.8	57.0						57.4					
Somerset 088	Rx11	-5402.5	5639760.2	58.9						59.3			59.3		
Somerset 089	Rx11	-5392.8	5639759.8	62.6						63.0			62.9		
Somerset 090	Rx11	-5380.5	5639759.3	64.1						64.4			64.4		
Somerset 091	Rx11	-5372.4	5639758.9	63.9						64.2			64.2		
Somerset 092	Rx11	-5360.6	5639758.4	64.3						64.6			64.4		
Somerset 093	Rx11	-5348.8	5639757.9	64.3						64.6			64.0		
Somerset 094	Rx11	-5338.5	5639757.5	64.7						65.0			59.7		
Somerset 095	Rx11	-5325.6	5639756.9	64.7						65.1	0.1		59.7		
Somerset 096	Rx11	-5316.5	5639756.5	64.9						65.3	0.3		61.7		
Somerset 097	Rx11	-5303.5	5639755.9	64.7						65.1	0.1				

Receiver		Coordinates		2030 Traffic - Mainline Trucks 8%, Cross streets and ramps 5%		2030 Traffic - All Roads 8.4%	
				No Mitigation	With Mitigation TUC alignment	With Mitigation Top of Berm alignment	No Mitigation
Name	Group	Easting (m)	Northing (m)	Leq24 dBA	Exceedance dBA	Leq24 dBA	Exceedance dBA
Silverado 09	Rx12	-6086.3	5639345.7	57.2			57.4
Silverado 10	Rx12	-6074.1	5639344	57.3			57.6
Silverado 11	Rx12	-6060.7	5639342.1	57.1			57.4
Silverado 12	Rx12	-6047.9	5639340.4	57.1			57.4
Silverado 13	Rx12	-6036.2	5639338.8	57.0			57.3
Silverado 14	Rx12	-6025.7	5639337.3	57.4			57.7
Silverado 15	Rx12	-6014.8	5639335.8	56.8			57.0
Silverado 16	Rx12	-6003	5639334.2	57.3			57.6
Silverado 17	Rx12	-5990.7	5639332.5	57.2			57.4
Silverado 18	Rx12	-5979.8	5639331	57.5			57.7
Silverado 19	Rx12	-5967.1	5639329.3	57.6			57.9
Silverado 20	Rx12	-5955.7	5639327.6	57.7			57.9
Silverado 21	Rx12	-5944.1	5639326.5	57.7			57.9
Silverado 22	Rx12	-5931.9	5639324.6	57.6			57.9
Silverado 23	Rx12	-5920.5	5639323.1	57.2			57.4
Silverado 24	Rx12	-5908.7	5639321.3	57.4			57.7
Silverado 25	Rx12	-5896.2	5639319.6	57.4			57.7
Silverado 26	Rx12	-5883.9	5639317.8	57.7			57.9
Silverado 27	Rx12	-5873.7	5639316.3	57.7			57.9
Silverado 28	Rx12	-5860.9	5639314.4	57.7			58.0
Silverado 29	Rx12	-5846.3	5639312.5	57.6			57.8
Silverado 30	Rx12	-5822	5639296.4	56.0			56.3
Silverado 31	Rx12	-5818.5	5639272.8	55.4			55.6
Silverado 32	Rx12	-5818.6	5639256.8	53.5			53.7
Silverado 33	Rx12	-5818.7	5639245.2	52.6			52.9
Silverado 34	Rx12	-5818.7	5639233.4	52.1			52.3
Silverado 35	Rx12	-5819.1	5639221.8	51.9			52.2
Silverado 36	Rx12	-5821.8	5639195.3	50.2			50.4
Silverado 37	Rx12	-5824.6	5639181.3	50.3			50.6
Silverado 38	Rx12	-5827.4	5639169	50.1			50.3
Silverado 39	Rx12	-5831.8	5639155.5	49.8			50.0
Silverado 40	Rx12	-5834.9	5639147	49.4			49.6
Silverado 41	Rx12	-5840.1	5639134.6	49.7			49.9
Silverado 42	Rx12	-5844.6	5639125.5	48.5			48.8
Silverado 43	Rx12	-5838.8	5639118.2	51.6			51.9
Silverado 44	Rx12	-5828.5	5639112.9	53.1			53.3
Silverado 45	Rx12	-5820	5639108.2	53.6			53.8
Silverado 46	Rx12	-5808	5639101.8	53.5			53.8
Silverado 47	Rx12	-5799.7	5639099.4	53.5			53.8
Silverado 48	Rx12	-5788.3	5639099.5	53.5			53.8
Silverado 49	Rx12	-5776.3	5639099.6	53.3			53.6
Silverado 50	Rx12	-5764.4	5639099.5	52.8			53.1
Silverado 51	Rx12	-5751.6	5639099.5	52.3			52.6
Silverado 52	Rx12	-5738.7	5639099.5	52.2			52.5
Silverado 53	Rx12	-5727	5639099.6	52.2			52.5
Silverado 54	Rx12	-5712.2	5639099.5	52.0			52.3
Silverado 55	Rx12	-5700.3	5639099.5	51.6			51.9
Silverado 56	Rx12	-5688.1	5639099.5	51.7			51.9
Silverado 57	Rx12	-5677.1	5639099.5	50.9			51.2
Silverado 58	Rx12	-5663.2	5639099.6	51.1			51.4
Silverado 59	Rx12	-5651.8	5639099.6	51.1			51.4
Silverado 60	Rx12	-5637.6	5639099.6	51.1			51.4
Silverado 61	Rx12	-5627.4	5639099.6	51.1			51.4
Silverado 62	Rx12	-5614.4	5639099.5	50.8			51.1
Silverado 63	Rx12	-5602.2	5639099.5	50.8			51.1
Silverado 64	Rx12	-5565.9	5639099.4	49.7			50.0
Silverado 65	Rx12	-5518.2	5639099.3	51.4			51.8
Silverado 66	Rx12	-5494.6	5639099.4	51.5			51.8
Silverado 67	Rx12	-5451.7	5639099.4	50.3			50.7
Silverado 68	Rx12	-5423.8	5639099.5	50.5			50.8
Silverado 69	Rx12	-5404.9	5639099.3	51.1			51.5
Silverado 70	Rx12	-5385.7	5639099.4	50.9			51.2
Silverado 71	Rx12	-5374.1	5639099.5	50.8			51.1
Silverado 72	Rx12	-5361.9	5639099.5	50.3			50.5
Silverado 73	Rx12	-5350.2	5639099.4	50.4			50.6
Silverado 74	Rx12	-5338.9	5639099.5	49.8			50.1
Silverado 75	Rx12	-5326.3	5639099.4	49.6			49.9
Silverado 76	Rx12	-5312.9	5639099.4	49.2			49.5
Silverado 77	Rx12	-5290.5	5639096.8	50.5			50.8
Silverado 78	Rx12	-5211.5	5639119.7	53.7			54.1
Silverado 79	Rx12	-5160.2	5639119.7	55.1			55.6
Silverado 80	Rx12	-5149.6	5639119.6	55.6			56.1
Silverado 81	Rx12	-5136.1	5639119.7	56.0			56.5
Silverado 82	Rx12	-5126.4	5639119.6	56.7			57.3
Silverado 83	Rx12	-5114.4	5639119.6	57.2			57.8
Silverado 84	Rx12	-5102.3	5639119.6	57.7			58.3
Silverado 85	Rx12	-5078.6	5639119.6	61.3			62.1
Sundance 01	Rx13	-4004.3	5640331.3	65.1	0.1	59.9	65.2
Sundance 02	Rx13	-3951.3	5640243.1	67.5	2.5	63.1	67.7
Sundance 03	Rx13	-3924.3	5640194	67.5	2.5	63.7	67.6
Sundance 04	Rx13	-3914.8	5640181.8	66.2	1.2	63.4	66.4
Sundance 05	Rx13	-3905.5	5640182.3	66.2	1.2	64.4	66.4
Sundance 06	Rx13	-3897.9	5640179.2	66.0	1.0	64.8	66.2
Sundance 07	Rx13	-3891	5640170.9	65.7	0.7	64.9	65.9
Sundance 08	Rx13	-3889.8	5640160.2	66.0	1.0	64.9	66.2
Sundance 09	Rx13	-3892.5	5640136.9	66.8	1.8	63.6	66.9
Sundance 10	Rx13	-3886.7	5640127.5	66.7	1.7	63.2	66.9
Sundance 11	Rx13	-3875.6	5640111.2	66.1	1.1	63.2	66.3
Sundance 12	Rx13	-3859.2	5640091.8	66.4	1.4	64.6	66.6
Sundance 13	Rx13	-3812	5640041.9	63.4		63.5	63.7
Sundance 14	Rx13	-3800.7	5640033.4	63.9		63.9	64.1
Sundance 15	Rx13	-3751.1	5640008	63.1			63.4
Sundance 16	Rx13	-3741.2	5640001.2	63.2			63.5
Sundance 17	Rx13	-3728.4	5639992.4	62.5			62.8
Sundance 18	Rx13	-3721.6	5639987.7	62.2			62.5
Sundance 19	Rx13	-3709.1	5639979.1	62.1			62.4
Sundance 20	Rx13	-3696.7	5639971.5	61.9			62.2
Sundance 21	Rx13	-3685.4	5639966.5	61.1			61.4
Sundance 22	Rx13	-3667.2	5639961.4	59.0			59.4
Sundance 23	Rx13	-3657.7	5639960.2	58.4			58.8
Sundance 24	Rx13	-3675.9	5639927.6	62.4			62.8
Sundance 25	Rx13	-3661.7	5639921.7	62.8			63.1
Sundance 26	Rx13	-3650.6	5639919	62.7			63.0
Sundance 27	Rx13	-3638.5	5639910.8	62.8			63.2
Sundance 28	Rx13	-3629.5	5639904.7	62.7			63.0
Sundance 29	Rx13	-3617.2	5639897	62.6			62.9
Sundance 30	Rx13	-3601.5	5639877.4	63.1			63.4
Sundance 31	Rx13	-3555.7	5639863.2	62.0			62.3
Sundance 32	Rx13	-3520.1	5639839	62.8			63.1
Sundance 33	Rx13	-3512.4	5639834	62.8			63.2
Sundance 34	Rx13	-3499.3	5639825.2	62.7			63.1
Sundance 35	Rx13	-3490.3	5639819.8	62.6			62.9

Receiver		Coordinates		No Mitigation		With Mitigation TUC alignment		With Mitigation Top of Berm alignment		No Mitigation		With Mitigation TUC alignment		With Mitigation Top of Berm alignment	
				Leq24 dBA	Exceedance dBA	Leq24 dBA	Exceedance dBA	Leq24 dBA	Exceedance dBA	Leq24 dBA	Exceedance dBA	Leq24 dBA	Exceedance dBA	Leq24 dBA	Exceedance dBA
Name	Group	Easting (m)	Northing (m)	Leq24 dBA	Exceedance dBA	Leq24 dBA	Exceedance dBA	Leq24 dBA	Exceedance dBA	Leq24 dBA	Exceedance dBA	Leq24 dBA	Exceedance dBA	Leq24 dBA	Exceedance dBA
Sundance 36	Rx13	-3477.1	5639812.2	62.9						63.3					
Sundance 37	Rx13	-3467.2	5639806.7	63.0						63.3					
Sundance 38	Rx13	-3454	5639800	63.1						63.4					
Sundance 39	Rx13	-3443.9	5639795.5	63.1						63.4					
Sundance 40	Rx13	-3427.5	5639788.6	63.2						63.5					
Sundance 41	Rx13	-3419	5639785.4	63.4						63.7					
Sundance 42	Rx13	-3388	5639775.4	63.6						63.9					
Sundance 43	Rx13	-3330.4	5639758.9	64.0						64.3					
Sundance 44	Rx13	-3275.6	5639707.7	64.3		60.3		62.9		64.6		60.6		63.2	
Sundance 45	Rx13	-3255.4	5639707.5	65.5	0.5	60.0		62.6		65.7	0.7	60.2		62.9	
Sundance 46	Rx13	-3236.5	5639706.8	64.5		58.8		61.1		64.8		59.1		61.3	
Sundance 47	Rx13	-3192	5639705.2	64.5		60.8		60.4		64.8		61.0		60.7	
Sundance 48	Rx13	-3137	5639722.1	65.3	0.3	64.5		62.4		65.5	0.5	64.6		62.7	
Sundance 49	Rx13	-3095.1	5639720.7	65.0		63.9		63.6		65.1	0.1	64.1		63.8	
Sundance 50	Rx13	-3043.1	5639718.8	65.0		64.9		64.9		65.1	0.1	65.0		65.0	
Sundance 51	Rx13	-2999.6	5639717.3	64.8		64.8		64.8		64.9		64.9		65.0	
Sundance 52	Rx13	-2953.4	5639715.7	64.8		64.8		64.8		64.9		64.9		64.9	
Sundance 53	Rx13	-2775.4	5639712.1	63.2		63.2		63.2		63.3		63.3		63.3	
Chaparral 01	Rx14	-3375.2	5638570.1	60.6						60.7					
Chaparral 02	Rx14	-3385	5638594.7	62.0						62.1					
Chaparral 03	Rx14	-3391.5	5638611.1	62.8						62.9					
Chaparral 04	Rx14	-3396.1	5638623.2	63.3						63.4					
Chaparral 05	Rx14	-3400.1	5638633.3	63.7						63.8					
Chaparral 06	Rx14	-3403.5	5638641.8	63.4						63.5					
Chaparral 07	Rx14	-3408.1	5638653.2	63.0						63.1					
Chaparral 08	Rx14	-3411.5	5638661.8	63.1						63.2					
Chaparral 09	Rx14	-3416.3	5638674.1	63.2						63.3					
Chaparral 10	Rx14	-3420	5638683.8	62.3						62.4					
Chaparral 11	Rx14	-3422.8	5638707.5	63.1						63.2					
Chaparral 12	Rx14	-3424.5	5638713.2	63.3						63.4					
Chaparral 13	Rx14	-3452.4	5638803.4	61.9						62.1					
Chaparral 14	Rx14	-3458	5638819.2	61.8						62.0					
Chaparral 15	Rx14	-3463.7	5638835.1	62.8						63.0					
Chaparral 16	Rx14	-3467.7	5638846.3	63.3						63.5					
Chaparral 17	Rx14	-3471	5638855.7	63.5						63.6					
Chaparral 18	Rx14	-3477	5638872.6	63.2						63.4					
Chaparral 19	Rx14	-3481.3	5638884.6	63.3						63.5					
Chaparral 20	Rx14	-3484.9	5638894.9	63.0						63.2					
Chaparral 21	Rx14	-3491.3	5638913	62.7						62.9					
Chaparral 22	Rx14	-3497.3	5638929.8	63.2						63.4					
Chaparral 23	Rx14	-3510.7	5638967.7	63.5						63.7					
Chaparral 24	Rx14	-3515.8	5638981.8	63.0						63.2					
Chaparral 25	Rx14	-3522.5	5639000.7	63.2						63.4					
Chaparral 26	Rx14	-3527.1	5639013.9	64.6						64.8					
Chaparral 27	Rx14	-3529.5	5639024.5	64.3						64.5					
Chaparral 28	Rx14	-3531.8	5639035.4	64.0						64.2					
Chaparral 29	Rx14	-3534.2	5639047.2	63.6						63.8					
Chaparral 30	Rx14	-3536.7	5639059.4	62.5						62.7					
Chaparral 31	Rx14	-3538.7	5639068.8	64.0						64.2					
Chaparral 32	Rx14	-3542.3	5639086.5	64.1						64.4					
Chaparral 33	Rx14	-3548	5639114	63.3						63.5					
Chaparral 34	Rx14	-3521.7	5639119.4	64.2						64.4					
Chaparral 35	Rx14	-3509	5639126.9	59.0						59.3					
Chaparral 36	Rx14	-3512.2	5639162.4	61.5						61.7					
Chaparral 37	Rx14	-3512.1	5639186.1	62.7						62.9					
Chaparral 38	Rx14	-3510.6	5639204.2	61.5						61.7					
Chaparral 39	Rx14	-3508	5639222.5	60.7						61.0					
Chaparral 40	Rx14	-3505	5639238.2	61.3						61.5					
Chaparral 41	Rx14	-3484.5	5639248.9	63.8						64.2					
Chaparral 42	Rx14	-3470.1	5639252.4	63.7						64.0					
Chaparral 43	Rx14	-3458.3	5639255.2	63.1						63.5					
Chaparral 44	Rx14	-3447.8	5639257.8	62.9						63.2					
Chaparral 45	Rx14	-3435	5639260.6	62.3						62.6					
Chaparral 46	Rx14	-3423.8	5639263.6	62.0						62.3					
Chaparral 47	Rx14	-3411.8	5639266.5	61.8						62.1					
Chaparral 48	Rx14	-3402.1	5639268.8	61.9						62.1					
Chaparral 49	Rx14	-3388.7	5639272	61.5						61.7					
Chaparral 50	Rx14	-3378.3	5639274.5	61.1						61.4					
Chaparral 51	Rx14	-3249.5	5639275.1	60.1						60.3					
Chaparral 52	Rx14	-3231.1	5639275.1	59.6						59.8					
Chaparral 53	Rx14	-3222.7	5639275.1	59.3						59.5					
Chaparral 54	Rx14	-3200	5639275.1	59.6						59.8					
Chaparral 55	Rx14	-3186.7	5639275.1	59.3						59.5					
Chaparral 56	Rx14	-3173.7	5639275.1	58.8						59.0					
Chaparral 57	Rx14	-3165.6	5639275.1	58.6						58.8					
Chaparral 58	Rx14	-3154.7	5639275.1	58.3						58.5					
Chaparral 59	Rx14	-3143.8	5639275.1	57.9						58.1					
Chaparral 60	Rx14	-3129.2	5639275.1	58.1						58.3					
Chaparral 61	Rx14	-3121.1	5639275.1	58.2						58.4					
Chaparral 62	Rx14	-3107.3	5639275.1	58.2						58.4					
Chaparral 63	Rx14	-3096	5639275.1	58.1						58.3					
Chaparral 64	Rx14	-3084.2	5639275.1	58.3						58.5					
Chaparral 65	Rx14	-3074.5	5639275.1	58.3						58.5					
Chaparral 66	Rx14	-3058.3	5639275.1	58.4						58.6					
Chaparral 67	Rx14	-3028	5639275	57.4						57.6					
Chaparral 68	Rx14	-2870	5639275	57.6						57.8					
Chaparral 69	Rx14	-2848.4	5639275	57.6						57.7					
Chaparral 70	Rx14	-2832.8	5639275	57.4						57.6					
Chaparral 71	Rx14	-2821.9	5639275	57.3						57.4					
Chaparral 72	Rx14	-2810.3	5639275	57.3						57.5					
Chaparral 73	Rx14	-2797.2	5639275	57.4						57.5					
Chaparral 74	Rx14	-2785.6	5639275	57.2						57.3					
Chaparral 75	Rx14	-2767.9	5639275	57.2						57.4					
Chaparral 76	Rx14	-2750.6	5639275	57.1						57.2					

Receiver		Coordinates		2025 Traffic - Mainline Trucks 8%, Cross streets and ramps 5%						2025 Traffic - All Roads 8.4%					
				No Mitigation		With Mitigation TUC alignment		With Mitigation Top of Berm alignment		No Mitigation		With Mitigation TUC alignment		With Mitigation Top of Berm alignment	
				Name	Group	Easting (m)	Northing (m)	Leq24 dBA	Exceedance dBA	Leq24 dBA	Exceedance dBA	Leq24 dBA	Exceedance dBA	Leq24 dBA	Exceedance dBA
Evergreen 100	Rx09	-8979.8	5641943.9	63.4						63.5					
Evergreen 101	Rx09b	-8974	5641913.4	64.3						64.4					
Evergreen 102	Rx09b	-8970.1	5641892.7	63.2						63.3					
Evergreen 103	Rx09b	-8961	5641854.3	62.9						63.0					
Evergreen 104	Rx09b	-8957.6	5641836	63.3						63.4					
Evergreen 105	Rx09b	-8955.1	5641822.3	63.6						63.7					
Evergreen 106	Rx09b	-8953.1	5641811.4	63.5						63.6					
Evergreen 107	Rx09b	-8951.5	5641802	63.5						63.6					
Evergreen 108	Rx09b	-8950	5641793.6	63.2						63.3					
Evergreen 109	Rx09b	-8947.6	5641780.5	63.0						63.1					
Evergreen 110	Rx09b	-8946	5641771.5	63.2						63.3					
Evergreen 111	Rx09b	-8944.3	5641762	63.1						63.2					
Evergreen 112	Rx09b	-8942.5	5641751.8	63.2						63.3					
Evergreen 113	Rx09b	-8940.7	5641741.6	63.1						63.2					
Evergreen 114	Rx09b	-8939.1	5641733	62.7						62.8					
Evergreen 115	Rx09b	-8936.9	5641719.9	63.0						63.1					
Evergreen 116	Rx09b	-8933.7	5641701.5	63.1						63.2					
Evergreen 117	Rx09b	-8931.9	5641690.5	62.8						62.9					
Evergreen 118	Rx09b	-8930.6	5641682.9	62.7						62.8					
Evergreen 119	Rx09b	-8928.4	5641669.4	62.7						62.8					
Evergreen 120	Rx09b	-8927.3	5641662.6	62.6						62.7					
Evergreen 121	Rx09b	-8925.5	5641650.7	62.8						62.9					
Evergreen 122	Rx09b	-8924.2	5641642.4	62.8						62.9					
Evergreen 123	Rx09b	-8922.6	5641631.9	62.7						62.8					
Evergreen 124	Rx09b	-8920.8	5641620.4	62.3						62.4					
Evergreen 125	Rx09b	-8919.6	5641611.9	62.2						62.3					
Evergreen 126	Rx09b	-8917.9	5641600.5	61.9						62.1					
Evergreen 127	Rx09b	-8916.5	5641590.7	61.6						61.8					
Evergreen 128	Rx09b	-8914.2	5641574.4	61.1						61.2					
Evergreen 129	Rx09b	-8912.9	5641564.2	60.7						60.9					
Evergreen 130	Rx09b	-8911.6	5641554.7	60.4						60.5					
Evergreen 131	Rx09b	-8910.4	5641545.7	60.6						60.8					
Evergreen 132	Rx09b	-8909	5641534.8	60.3						60.5					
Evergreen 133	Rx09b	-8907.5	5641523.4	60.1						60.3					
Evergreen 134	Rx09b	-8906.4	5641514.1	60.3						60.4					
Evergreen 135	Rx09b	-8905.2	5641504.4	60.0						59.9					
Evergreen 136	Rx09b	-8903.4	5641489.3	59.9						60.1					
Evergreen 137	Rx09b	-8901	5641468.4	59.0						59.2					
Evergreen 138	Rx09b	-8897.5	5641437.6	59.2						59.4					
Evergreen 139	Rx09b	-8894	5641416.6	58.9						59.2					
Evergreen 140	Rx09b	-8889.8	5641398.9	59.7						60.0					
Evergreen 141	Rx09b	-8885.5	5641384.7	59.4						59.7					
Evergreen 142	Rx09b	-8880.8	5641371.6	59.4						59.7					
Evergreen 143	Rx09b	-8877.7	5641364.2	59.4						59.7					
Evergreen 144	Rx09b	-8872.6	5641352.8	59.2						59.6					
Evergreen 145	Rx09b	-8867.9	5641343.5	59.0						59.4					
Evergreen 146	Rx09b	-8861.7	5641332.2	59.1						59.5					
Evergreen 147	Rx09b	-8855.5	5641322.1	59.0						59.4					
Evergreen 148	Rx09b	-8847.8	5641310.3	58.5						59.0					
Evergreen 149	Rx09b	-8843.9	5641304.5	58.6						59.1					
Evergreen 150	Rx09b	-8835.6	5641292.1	59.5						60.0					
Evergreen 151	Rx09b	-8825.6	5641277	59.0						59.5					
Evergreen 152	Rx09b	-8808.5	5641251.5	59.3						59.9					
Evergreen 153	Rx09b	-8800.1	5641241.5	59.5						60.1					
Evergreen 154	Rx09b	-8785.3	5641228	59.9						60.7					
Evergreen 155	Rx09b	-8768.6	5641217.4	60.8	</										

Receiver			Coordinates		2025 Traffic - Mainline Trucks 8%, Cross streets and ramps 5%										2025 Traffic - All Roads 8.4%					
					No Mitigation		With Mitigation TUC alignment		With Mitigation Top of Berm alignment		No Mitigation		With Mitigation TUC alignment		With Mitigation Top of Berm alignment					
					Leq24 dBA	Exceedance dBA	Leq24 dBA	Exceedance dBA	Leq24 dBA	Exceedance dBA	Leq24 dBA	Exceedance dBA	Leq24 dBA	Exceedance dBA	Leq24 dBA	Exceedance dBA				
Name	Group	Easting (m)	Northing (m)																	
Bridlewood 048	Rx10	-8647.9	5640531.3	56.9												57.2				
Bridlewood 049	Rx10	-8647.9	5640521	56.7												57.1				
Bridlewood 050	Rx10	-8648	5640507.8	57.6												58.0				
Bridlewood 051	Rx10	-8648	5640498.3	57.1												57.4				
Bridlewood 052	Rx10	-8648	5640485.3	58.0												58.3				
Bridlewood 053	Rx10	-8648.1	5640474	57.6												58.0				
Bridlewood 054	Rx10	-8648.1	5640462.7	58.1												58.4				
Bridlewood 055	Rx10	-8648.1	5640451.7	58.7												59.0				
Bridlewood 056	Rx10	-8648.2	5640440.4	57.7												58.0				
Bridlewood 057	Rx10	-8648.2	5640429.9	58.4												58.7				
Bridlewood 058	Rx10	-8648.2	5640417.7	59.2												59.5				
Bridlewood 059	Rx10	-8648.3	5640407.2	59.1												59.4				
Bridlewood 060	Rx10	-8648.3	5640391.5	59.3												59.6				
Bridlewood 061	Rx10	-8642.7	5640351.1	59.3												59.5				
Bridlewood 062	Rx10	-8629.6	5640325.9	59.9												60.2				
Bridlewood 063	Rx10	-8616	5640292.1	61.6												61.9				
Bridlewood 064	Rx10	-8605	5640264.9	62.2												62.4				
Bridlewood 065	Rx10	-8596.4	5640243.6	62.3												62.5				
Bridlewood 066	Rx10	-8587	5640220.3	62.7												62.9				
Bridlewood 067	Rx10	-8578.7	5640199.9	63.1												63.3				
Bridlewood 068	Rx10	-8569.6	5640177.4	63.0												63.2				
Bridlewood 069	Rx10	-8560.5	5640154.7	63.9												64.1				
Bridlewood 070	Rx10	-8551.3	5640132	64.0												64.1				
Bridlewood 071	Rx10	-8537.9	5640106.5	64.6		64.6										64.7				
Bridlewood 072	Rx10	-8520.4	5640086.8	64.9		64.9										65.1	0.1			
Bridlewood 073	Rx10	-8506.9	5640071.7	64.2		64.1										64.3				
Bridlewood 074	Rx10	-8489.5	5640052.1	65.2	0.2	58.9										65.3	0.3			
Bridlewood 075	Rx10	-8473.9	5640034.6	65.1	0.1	58.4										65.2	0.2			
Bridlewood 076	Rx10	-8453.6	5640015.6	64.5		58.6										64.6				
Bridlewood 077	Rx10	-8431.7	5640001.7	64.3		59.7										64.5				
Bridlewood 078	Rx10	-8411	5639988.7	65.5	0.5	60.6										65.6	0.6			
Bridlewood 079	Rx10	-8391.7	5639976.5	65.8	0.8	60.4										65.9	0.9			
Bridlewood 080	Rx10	-8373.6	5639965.1	65.7	0.7	61.2										65.8	0.8			
Bridlewood 081	Rx10	-8349.5	5639949.9	64.7		64.6										64.8				
Bridlewood 082	Rx10	-8326.1	5639949.4	64.3												63.6				
Bridlewood 083	Rx10	-8295.9	5639916.1	63.5												64.4				
Bridlewood 084	Rx10	-8203.1	5639874.3	64.9												65.0				
Bridlewood 085	Rx10	-8155.9	5639881.4	64.3												64.4				
Bridlewood 086	Rx10	-8105	5639879.5	64.5												64.6				
Bridlewood 087	Rx10	-8068.5	5639867.6	64.9												65.0				
Bridlewood 088	Rx10	-8023.7	5639865.7	64.4												64.5				
Bridlewood 089	Rx10	-7984.6	5639875.1	64.2												64.3				
Bridlewood 090	Rx10	-7941.6	5639873.3	64.5												64.6				
Bridlewood 091	Rx10	-7902.4	5639861.3	64.7		62.4										64.8				
Bridlewood 092	Rx10	-7858.5	5639859.8	64.9		62.9										64.9				
Bridlewood 093	Rx10	-7814.6	5639868.9	64.7		63.9										64.8				
Bridlewood 094	Rx10	-7764	5639867	65.1	0.1	63.9										65.1	0.1			
Bridlewood 095	Rx10	-7731.8	5639865.9	64.6		63.0										64.7				
Bridlewood 096	Rx10	-7672.8	5639863.7	66.0	1.0	63.4										66.0	1.0			
Bridlewood 097	Rx10	-7639.1	5639856.2	67.5	2.5	63.9										67.6	2.6			
Bridlewood 098	Rx10	-7589.3	5639850.3	67.4	2.4	63.0										67.5	2.5			
Bridlewood 099	Rx10	-7547.8	5639859.1	66.7	1.7	63.7										66.7	1.7			
Bridlewood 100	Rx10	-7494.9	5639857.1	67.2	2.2	64.0										67.3	2.3			
Bridlewood 101	Rx10	-7442.9	5639849.3	65.1	0.1	63.0										65.2	0.2			
Bridlewood 102	Rx10	-7407.5	5639842.7	66.7	1.7	63.3										66.8	1.8			
Bridlewood 103	Rx10	-7374.8	5639843.7	65.9	0.9	63.8										66.0	1.0			
Bridlewood 104	Rx10	-7363.6	5639844.1	65.9	0.9	63.7										66.0	1.0			
Bridlewood 105	Rx10	-7354.1	5639844.4	65.6	0.6	63.5										65.7	0.7			
Bridlewood 106	Rx10	-7344.9	5639844.7	65.5	0.5	63.3										65.6	0.6			
Bridlewood 107	Rx10	-7335.7	5639845.1	65.3	0.3	63.2										65.4	0.4			
Bridlewood 108	Rx10	-7326.1	5639845.4	65.5	0.5	63.4										65.5	0.5			
Bridlewood 109	Rx10	-7315.8	5639845.7	65.6	0.6	63.4										65.6	0.6			
Bridlewood 110	Rx10	-7306.2	5639846	65.3	0.3	62.9										65.4	0.4			
Bridlewood 111	Rx10	-7296.5	5639846.4	65.6	0.6	63.4										65.7	0.7			
Bridlewood 112	Rx10	-7285	5639846.7	65.4	0.4	63.1										65.5	0.5			
Bridlewood 113	Rx10	-7276.5	5639847	65.4	0.4	63.1										65.5	0.5			
Bridlewood 114	Rx10	-7267.7	5639847.3	65.4	0.4	62.9										65.5	0.5			
Bridlewood 115	Rx10	-7256.6	5639847.7	65.4	0.4	61.8										65.5	0.5			
Bridlewood 116	Rx10	-7248.9	5639847.9	65.9	0.9	63.0										66.0	1.0			
Bridlewood 117	Rx10	-7236.8	5639848.3	66.3	1.3	62.6										66.4	1.4			
Bridlewood 118	Rx10	-7228.9	5639848.6	66.3	1.3	62.4										66.4	1.4			
Bridlewood 119	Rx10	-7218.8	5639848.9	66.2	1.2	62.1										66.3	1.3			
Bridlewood 120	Rx10	-7207.9	5639849.3	66.2	1.2	61.7										66.2	1.2			
Bridlewood 121	Rx10	-7197.4	5639849.7	66.2	1.2	61.2										66.3	1.3			
Bridlewood 122	Rx10	-7188.9	5639849.9	66.5	1.5	61.6										66.5	1.5			
Bridlewood 123	Rx10	-7179.4	5639850.3	66.2	1.2	60.0										66.3	1.3			
Bridlewood 124	Rx10	-7152.2	5639851.2	67.5	2.5	61.7										67.6	2.6			
Bridlewood 125	Rx10	-7127.2	5639852	63.3		55.5										63.4				
Bridlewood 126	Rx10	-7077.2	5639853.7	65.4	0.4	60.5										65.5	0.5			
Bridlewood 127	Rx10	-7041.9	5639854.8	65.7	0.7	61.5										65.8	0.8			
Bridlewood 128	Rx10	-7015.2	5639855.7	65.6	0.6	60.8										65.7	0.7			
Bridlewood 129	Rx10	-6987.9	5639856.6	66.1	1.1	61.5														

Colour Key
64 < Leq24 ≤ 65
Leq24 > 65

Receiver		Coordinates		2025 Traffic - Mainline Trucks 8%, Cross streets and ramps 5%						2025 Traffic - All Roads 8.4%					
				No Mitigation		With Mitigation TUC alignment		With Mitigation Top of Berm alignment		No Mitigation		With Mitigation TUC alignment		With Mitigation Top of Berm alignment	
				Leq24 dBA	Exceedance dBA	Leq24 dBA	Exceedance dBA	Leq24 dBA	Exceedance dBA	Leq24 dBA	Exceedance dBA	Leq24 dBA	Exceedance dBA	Leq24 dBA	Exceedance dBA
Name	Group	Easting (m)	Northing (m)												
Somerset 008	Rx11	-6481.2	5640039.7	60.0						60.5					
Somerset 009	Rx11	-6472.4	5640032.6	59.5						60.1					
Somerset 010	Rx11	-6464.9	5640026.5	59.7						60.3					
Somerset 011	Rx11	-6454.3	5640017.9	59.5						60.0					
Somerset 012	Rx11	-6446.4	5640011.5	59.4						60.0					
Somerset 013	Rx11	-6438.3	5640004.9	59.3						59.9					
Somerset 014	Rx11	-6429.3	5639997.5	59.5						60.0					
Somerset 015	Rx11	-6421.7	5639991	60.1						60.6					
Somerset 016	Rx11	-6413.2	5639983.4	59.9						60.5					
Somerset 017	Rx11	-6403.9	5639974.8	60.5						61.0					
Somerset 018	Rx11	-6396.8	5639968	60.5						61.0					
Somerset 019	Rx11	-6385.2	5639956.1	60.8						61.4					
Somerset 020	Rx11	-6375	5639950	61.7						62.2					
Somerset 021	Rx11	-6355.3	5639950	60.1						60.6					
Somerset 022	Rx11	-6340.9	5639950	60.1						60.6					
Somerset 023	Rx11	-6324.1	5639941.9	59.4						59.9					
Somerset 024	Rx11	-6306.2	5639918.4	61.4						61.9					
Somerset 025	Rx11	-6295.7	5639907	61.4						61.9					
Somerset 026	Rx11	-6288.1	5639899.6	61.6						62.1					
Somerset 027	Rx11	-6277	5639889.9	61.9						62.4					
Somerset 028	Rx11	-6268.7	5639883.5	62.3						62.8					
Somerset 029	Rx11	-6255.1	5639874.1	62.7						63.2					
Somerset 030	Rx11	-6246.1	5639868.7	62.8						63.3					
Somerset 031	Rx11	-6235	5639862.8	62.7						63.2					
Somerset 032	Rx11	-6223.4	5639857.4	63.3						63.7					
Somerset 033	Rx11	-6212	5639852.8	63.1						63.6					
Somerset 034	Rx11	-6200.9	5639849	63.7						64.1					
Somerset 035	Rx11	-6188.1	5639845.4	63.8						64.1					
Somerset 036	Rx11	-6178.1	5639843.1	63.9						64.2					
Somerset 037	Rx11	-6164.7	5639840.4	64.0						64.4					
Somerset 038	Rx11	-6154.9	5639838.4	63.9						64.3					
Somerset 039	Rx11	-6141.2	5639835.6	63.9						64.2					
Somerset 040	Rx11	-6130.5	5639833.5	63.9						64.3					
Somerset 041	Rx11	-6118	5639830.9	64.3						64.7					
Somerset 042	Rx11	-6108.9	5639829.1	64.5						64.9					
Somerset 043	Rx11	-6095.4	5639826.4	64.1						64.5					
Somerset 044	Rx11	-6085.2	5639824.3	63.8						64.2					
Somerset 045	Rx11	-6071	5639821.4	64.1						64.5					
Somerset 046	Rx11	-6055.5	5639818.3	64.0						64.4					
Somerset 047	Rx11	-6010.3	5639809.2	63.8						64.2					
Somerset 048	Rx11	-5993.1	5639805.7	63.9						64.3					
Somerset 049	Rx11	-5973.6	5639801.8	65.0		61.7				65.4	0.4		62.1		
Somerset 050	Rx11	-5961.2	5639799.3	64.9		62.2				65.3	0.3		62.6		
Somerset 051	Rx11	-5953.2	5639797.6	65.0		62.4				65.4	0.4		62.8		
Somerset 052	Rx11	-5941.5	5639795.3	65.4	0.4	62.7				65.8	0.8		63.1		
Somerset 053	Rx11	-5931.8	5639793.3	65.3	0.3	62.5				65.7	0.7		62.9		
Somerset 054	Rx11	-5920.3	5639791	65.4	0.4	62.6				65.8	0.8		63.0		
Somerset 055	Rx11	-5909.2	5639788.8	65.4	0.4	62.5				65.9	0.9		62.9		
Somerset 056	Rx11	-5898	5639786.7	65.4	0.4	61.6				65.8	0.8		61.9		
Somerset 057	Rx11	-5886.5	5639785	65.5	0.5	61.5				66.0	1.0		61.8		
Somerset 058	Rx11	-5874.9	5639783.5	66.0	1.0	61.7				66.5	1.5		62.1		
Somerset 059	Rx11	-5863.5	5639782	65.4	0.4	61.6				65.9	0.9		62.0		
Somerset 060	Rx11	-5853.3	5639780.7	65.5	0.5	62.2				66.0	1.0		62.5		
Somerset 061	Rx11	-5841.7	5639779.2	65.9	0.9	61.7				66.4	1.4		62.1		
Somerset 062	Rx11	-5830.9	5639777.8	65.7	0.7	60.9				66.2	1.2		61.3		
Somerset 063	Rx11	-5817.6	5639776.1	65.3	0.3	60.9				65.8	0.8		61.3		
Somerset 064	Rx11	-5806.1	5639774.6	65.2	0.2	61.4				65.7	0.7		61.8		
Somerset 065	Rx11	-5795.9	5639773.2	65.3	0.3	62.0				65.8	0.8		62.3		
Somerset 066	Rx11	-5784.7	5639771.8	65.5	0.5	62.0				66.0	1.0		62.3		
Somerset 067	Rx11	-5769	5639769.7	64.9		61.1				65.5	0.5		61.5		
Somerset 068	Rx11	-5683.9	5639764	63.1		63.1				63.6			63.6		
Somerset 069	Rx11	-5668.1	5639764.4	63.4						63.8					
Somerset 070	Rx11	-5653.6	5639764.8	62.7						63.1					
Somerset 071	Rx11	-5642.1	5639765	62.1						62.5					
Somerset 072	Rx11	-5631.4	5639765.3	61.3						61.7					
Somerset 073	Rx11	-5621.7	5639765.5	61.4						61.8					
Somerset 074	Rx11	-5610.4	5639765.8	60.8						61.2					
Somerset 075	Rx11	-5599.3	5639766.1	60.5						61.0					
Somerset 076	Rx11	-5586.7	5639766.4	60.3						60.8					
Somerset 077	Rx11	-5575.5	5639766.7	60.4						60.8					
Somerset 078	Rx11	-5553.8	5639766.9	59.3						59.7					
Somerset 079	Rx11	-5519.9	5639765.4	58.8						59.2					
Somerset 080	Rx11	-5499.5	5639764.5	59.3						59.7					
Somerset 081	Rx11	-5482.5	5639763.7	58.2						58.6					
Somerset 082	Rx11	-5471.9	5639763.3	57.5						58.0					
Somerset 083	Rx11	-5460.1	5639762.8	58.0						58.4					
Somerset 084	Rx11	-5450	5639762.3	57.8						58.2					
Somerset 085	Rx11	-5437.9	5639761.8	58.0						58.4					
Somerset 086	Rx11	-5427.3	5639761.3	57.7						58.1					
Somerset 087	Rx11	-5416	5639760.8	56.8						57.3					
Somerset 088	Rx11	-5402.5	5639760.2	58.8						59.2					
Somerset 089	Rx11	-5392.8	5639759.8	62.4						62.8					
Somerset 090	Rx11	-5380.5	5639759.3	63.9						64.3					
Somerset 091	Rx11	-5372.4	5639758.9	63.7						64.0					
Somerset 092	Rx11	-5360.6	5639758.4	64.1						64.4					
Somerset 093	Rx11	-5348.8	5639757.9	64.1						64.4					
Somerset 094	Rx11	-5338.5	5639757.5	64.5						64.9					
Somerset 095	Rx11	-5325.6	5639756.9	64.5						64.9					
Somerset 096	Rx11	-5316.5	5639756.5	64.8						65.1	0.1		61.5		
Somerset 097	Rx11	-5303.5	5639755.9	64.5						64.9			61.0		
Somerset 098	Rx11	-5293.7	5639755.5	64.4						64.7			64.6		
Somerset 099	Rx11	-5281.6	5639755	64.2											

Page 14 of 15

Receiver				Coordinates		2025 Traffic - Mainline Trucks 8%, Cross streets and ramps 5%										2025 Traffic - All Roads 8.4%					
						No Mitigation		With Mitigation TUC alignment		With Mitigation Top of Berm alignment		No Mitigation		With Mitigation TUC alignment		With Mitigation Top of Berm alignment					
								Leq24 dBA	Exceedance dBA	Leq24 dBA	Exceedance dBA			Leq24 dBA	Exceedance dBA	Leq24 dBA	Exceedance dBA	Leq24 dBA	Exceedance dBA		
Name	Group	Easting (m)	Northing (m)	Leq24 dBA	Exceedance dBA	Leq24 dBA	Exceedance dBA	Leq24 dBA	Exceedance dBA	Leq24 dBA	Exceedance dBA	Leq24 dBA	Exceedance dBA	Leq24 dBA	Exceedance dBA						
Sundance 36	Rx13	-3477.1	5639812.2	62.8						63.1											
Sundance 37	Rx13	-3467.2	5639806.7	62.8						63.2											
Sundance 38	Rx13	-3454	5639800	62.9						63.3											
Sundance 39	Rx13	-3443.9	5639795.5	62.9						63.3											
Sundance 40	Rx13	-3427.5	5639788.6	63.0						63.4											
Sundance 41	Rx13	-3419	5639785.4	63.3						63.6											
Sundance 42	Rx13	-3388	5639775.4	63.4						63.7											
Sundance 43	Rx13	-3330.4	5639758.9	63.8						64.1											
Sundance 44	Rx13	-3275.6	5639707.7	64.1		60.1		62.7		64.4		60.4		63.0							
Sundance 45	Rx13	-3255.4	5639707.5	65.3	0.3	59.8		62.4		65.5	0.5	60.0		62.7							
Sundance 46	Rx13	-3236.5	5639706.8	64.3		58.6		60.9		64.6		58.9		61.1							
Sundance 47	Rx13	-3192	5639705.2	64.3		60.6		60.2		64.6		60.8		60.5							
Sundance 48	Rx13	-3137	5639722.1	65.1	0.1	64.2		62.2		65.3	0.3	64.4		62.4							
Sundance 49	Rx13	-3095.1	5639720.7	64.7		63.7		63.4		64.9		63.9		63.5							
Sundance 50	Rx13	-3043.1	5639718.8	64.7		64.6		64.6		64.8		64.8		64.8							
Sundance 51	Rx13	-2999.6	5639717.3	64.5		64.5		64.5		64.6		64.7		64.7							
Sundance 52	Rx13	-2953.4	5639715.7	64.5		64.5		64.5		64.6		64.6		64.6							
Sundance 53	Rx13	-2775.4	5639712.1	62.9		62.9		62.9		63.0		63.0		63.0							
Chaparral 01	Rx14	-3375.2	5638570.1	60.6						60.7											
Chaparral 02	Rx14	-3385	5638594.7	62.0						62.1											
Chaparral 03	Rx14	-3391.5	5638611.1	62.8						62.9											
Chaparral 04	Rx14	-3396.1	5638623.2	63.3						63.4											
Chaparral 05	Rx14	-3400.1	5638633.3	63.7						63.8											
Chaparral 06	Rx14	-3403.5	5638641.8	63.4						63.5											
Chaparral 07	Rx14	-3408.1	5638653.2	63.0						63.1											
Chaparral 08	Rx14	-3411.5	5638661.8	63.1						63.2											
Chaparral 09	Rx14	-3416.3	5638674.1	63.2						63.3											
Chaparral 10	Rx14	-3420	5638683.8	62.3						62.4											
Chaparral 11	Rx14	-3422.8	5638707.5	63.1						63.2											
Chaparral 12	Rx14	-3424.6	5638723.2	62.3						62.4											
Chaparral 13	Rx14	-3452.4	5638803.4	61.9						62.1											
Chaparral 14	Rx14	-3458	5638819.2	61.8						62.0											
Chaparral 15	Rx14	-3463.7	5638835.1	62.8						63.0											
Chaparral 16	Rx14	-3467.7	5638846.3	63.3						63.5											
Chaparral 17	Rx14	-3471	5638855.7	63.4						63.6											
Chaparral 18	Rx14	-3477	5638872.6	63.2						63.3											
Chaparral 19	Rx14	-3481.3	5638884.6	63.3						63.5											
Chaparral 20	Rx14	-3484.9	5638894.9	63.0						63.1											
Chaparral 21	Rx14	-3491.3	5638913	62.7						62.8											
Chaparral 22	Rx14	-3497.3	5638929.8	63.2						63.4											
Chaparral 23	Rx14	-3510.7	5638967.7	63.5						63.7											
Chaparral 24	Rx14	-3515.8	5638981.8	63.0						63.2											
Chaparral 25	Rx14	-3522.5	5639000.7	63.2						63.4											
Chaparral 26	Rx14	-3527.1	5639013.9	64.6						64.8											
Chaparral 27	Rx14	-3529.5	5639024.5	64.2						64.4											
Chaparral 28	Rx14	-3531.8	5639035.4	64.0						64.2											
Chaparral 29	Rx14	-3534.2	5639047.2	63.6						63.8											
Chaparral 30	Rx14	-3536.7	5639059.4	62.5						62.7											
Chaparral 31	Rx14	-3538.7	5639068.8	63.9						64.1											
Chaparral 32	Rx14	-3542.3	5639086.5	64.1						64.4											
Chaparral 33	Rx14	-3548	5639114	63.3						63.5											
Chaparral 34	Rx14	-3521.7	5639119.4	64.2						64.4											
Chaparral 35	Rx14	-3509	5639126.9	58.9						59.2											
Chaparral 36	Rx14	-3512.2	5639162.4	61.5						61.7											
Chaparral 37	Rx14	-3512.1	5639186.1	62.7						62.9											
Chaparral 38	Rx14	-3510.6	5639204.2	61.4						61.7											
Chaparral 39	Rx14	-3508	5639222.5	60.6						60.9											
Chaparral 40	Rx14	-3505	5639238.2	61.2						61.5											
Chaparral 41	Rx14	-3484.5	5639248.9	63.8						64.1											
Chaparral 42	Rx14	-3470.1	5639252.4	63.6						64.0											
Chaparral 43	Rx14	-3458.3	5639255.2	63.0						63.4											
Chaparral 44	Rx14	-3447.8	5639257.8	62.8						63.1											
Chaparral 45	Rx14	-3436	5639260.6	62.2						62.5											
Chaparral 46	Rx14	-3423.8	5639263.6	61.9						62.2											
Chaparral 47	Rx14	-3411.8	5639266.5	61.7						62.0											
Chaparral 48	Rx14	-3402.1	5639268.8	61.8						62.0											
Chaparral 49	Rx14	-3388.7	5639272	61.4						61.6											
Chaparral 50	Rx14	-3378.3	5639274.5	61.0						61.3											
Chaparral 51	Rx14	-3249.5	5639275.1	59.9						60.2											
Chaparral 52	Rx14	-3231.1	5639275.1	59.4						59.6											
Chaparral 53	Rx14	-3222.7	5639275.1	59.2						59.4											
Chaparral 54	Rx14	-3200	5639275.1	59.4						59.6											
Chaparral 55	Rx14	-3186.7	5639275.1	59.1						59.3											
Chaparral 56	Rx14	-3173.7	5639275.1	58.7						58.9											
Chaparral 57	Rx14	-3165.6	5639275.1	58.4						58.6											
Chaparral 58	Rx14	-3154.7	5639275.1	58.1						58.3											
Chaparral 59	Rx14	-3143.8	5639275.1	57.7						57.9											
Chaparral 60	Rx14	-3129.2	5639275.1	57.9						58.1											
Chaparral 61	Rx14	-3121.1	5639275.1	58.0						58.2											
Chaparral 62	Rx14	-3107.3	5639275.1	58.0						58.2											
Chaparral 63	Rx14	-3098	5639275.1	57.9						58.1											
Chaparral 64	Rx14	-3084.2	5639275.1	58.1						58.3											
Chaparral 65	Rx14	-3074.5	5639275.1	58.1						58.3											
Chaparral 66	Rx14	-3058.3	5639275.1	58.2						58.4											
Chaparral 67	Rx14	-3028	5639275	57.2						57.4											
Chaparral 68	Rx14	-2870	5639275	57.4						57.6											
Chaparral 69	Rx14	-2848.4	5639275	57.4						57.5											
Chaparral 70	Rx14	-2832.8	5639275	57.2						57.3											
Chaparral 71	Rx14	-2821.9	5639275	57.0						57.2											
Chaparral 72	Rx14	-2810.3	5639275	57.1						57.2											
Chaparral 73	Rx14	-2797.2	5639275	57.2						57.3											
Chaparral 74	Rx14	-2785.6	5639275	57.0						57.1											
Chaparral 75	Rx14	-2767.9	5639275	57.0						57.1											
Chaparral 76	Rx14	-2750.6	5639275	56.8						57.0											

South West Calgary Ring Road Central Forecasts

2 way AADT (Cars + Trucks) by Mainline Section, Cross Streets and Ramps (1 way)

Section No.	Mainline Sections		2025	2030	2050
1	SWCRR (Glenmore Trail) - West of 69 Street		40,185	43,290	54,228
2	SWCRR (Glenmore Trail) -- 69 Street to Westhills Way		64,335	69,306	86,818
3	SWCRR (Glenmore Trail) - Westhills Way to 37 Street		61,550	66,305	83,059
4	SWCRR (Glenmore Trail)- East of 37 Street		65,309	70,354	88,132
5	SWCRR - Westhills Way to Strathcona St		28,191	30,369	38,042
6	SWCRR - Strathcona St to 90 Avenue SW		77,525	83,514	104,617
7	SWCRR - 90 Avenue SW to Anderson Rd SW		70,242	75,669	94,789
8	SWCRR - Anderson Rd SW to 130 Avenue SW		70,007	75,416	94,472
9	SWCRR - 130 Avenue SW to 146 Avenue SW		75,343	81,164	101,673
10	SWCRR - 146 Avenue SW to 162 Avenue SW		60,442	65,112	81,565
11	SWCRR - 162 Avenue SW to James McKeivitt Road SW		42,185	45,445	56,928
12	SWCRR (H22X) - James McKeivitt Road SW to 6 St SW		47,348	51,006	63,898
13	SWCRR (H22X) - 6 St SW to Macleod Trail SE		48,537	52,287	65,499
14	SWCRR (H22X) - East of Macleod Trail SE		48,942	52,723	66,046
Section No. for Ramp	Intersection	Ramp Sections/ Cross Streets			
1	SWCRR & Highway 8 & 69 Street	SWCRR EB (west of Highway 8 to east of Highway 8)	17,194	18,522	23,203
1		SWCRR WB (east of Highway 8 to west of Highway 8)	19,282	20,772	26,020
1		Highway 8 WB on-ramp	933	1,006	1,260
1		Highway 8 EB on-ramp	3,584	3,861	4,836
1		Highway 8 WB off-ramp	3,834	4,131	5,174
1		Highway 8 EB off-ramp	936	1,008	1,263
1		Stoney Trail Extension (west of Highway 8)	37,532	40,432	50,648
1		Highway 8 (west of SWCRR)	9,287	10,005	12,533
1		69St WB on-ramp	1,420	1,529	1,916
1		69St EB on-ramp	8,568	9,229	11,562
1		69St WB off-ramp	10,525	11,338	14,203
1		69St EB off-ramp	845	910	1,140
1		69 Street (north of SWCRR)	16,037	17,276	21,642
1		69 Street (south of SWCRR)	7,494	8,073	10,113
2	SWCRR & Westhills Way	WB on-ramp to SWCRR	6,003	6,467	8,101
2		EB off-ramp from SWCRR	3,820	4,115	5,154
2		EB on-ramp to Glenmore Trail	2,292	2,469	3,093
2		Westhills Way (north of SWCRR)	4,502	4,850	6,076
2		Westhills Way (south of SWCRR)	13,426	14,463	18,118
3	SWCRR/Glenmore Trail/Sarcee Trail Ramps	EB - SWCRR to Glenmore Trail (west to east)	24,926	26,852	33,637
3		WB - Glenmore Trail to SWCRR (east to west)	22,848	24,614	30,833
3		NB - SWCRR to Sarcee Trail (south to north)	25,717	27,704	34,705
3		SB - Sarcee Trail to SWCRR (north to south)	25,671	27,654	34,642
3		EB on-ramp	828	892	1,117
3		Sarcee Trail SW to Glenmore Trail (North to east)	13,876	14,948	18,725
3		Sarcee Trail SW to SWCRR (north to west)	127	137	172
3		Sarcee Trail SW to Westhills Way SW (north to west)	381	411	515
3		Glenmore Trail SW to Sarcee Trail SW (east to north)	5,974	6,435	8,061
3		Glenmore Trail SW to SWCRR (east to south)	7,403	7,975	9,990
3		Glenmore Trail SW to Westhills Way (east to north)	3,979	4,287	5,370
3		SWCRR to Glenmore Trail SW (south to east)	14,234	15,334	19,209
3	Sarcee Trail (north of SWCRR)	76,184	82,070	102,808	
3	Glenmore Trail & 37 Street	EB on-ramp	10,447	11,254	14,097
3		WB on-ramp	7,914	8,526	10,680
3		WB off-ramp	7,430	8,004	10,027
3		EB off-ramp	11,481	12,368	15,493
3		37 Street (north of Glenmore Trail)	30,340	32,684	40,943
3		37 Street (south of Glenmore Trail)	29,279	31,541	39,511
5	SWCRR & Strathcona St	SB on-ramp	9,049	9,748	12,211
5		NB off-ramp	7,467	8,044	10,077
5		NB on-ramp to Glenmore Trail East (south to north)	1,972	2,125	2,662
5		NB on-ramp to Sarcee Trail SW (south to north)	3,468	3,736	4,680
5		Strathcona Street (east of SWCRR)	21,512	23,174	29,030
5		Strathcona Street (west of SWCRR)	10,277	11,071	13,869
6	SWCRR & 90 Avenue/Southland Drive	NB on-ramp	10,299	11,095	13,898
6		SB on-ramp	5,264	5,671	7,103
6		NB off-ramp	8,211	8,846	11,081
6		SB off-ramp	10,346	11,145	13,961
6		90 Avenue (east of SWCRR)	34,101	36,735	46,018
6		Southland Drive (South of 90 Avenue)	26,381	28,419	35,600
7	SWCRR & Anderson Road	NB on-ramp	11,871	12,788	16,020
7		SB on-ramp	9,604	10,346	12,960
7		NB off-ramp	15,573	16,776	21,015
7		SB off-ramp	10,302	11,098	13,902
7		Anderson Road (east of SWCRR)	51,553	55,536	69,568
8	SWCRR & 130 Avenue	SB on-ramp	4,326	4,660	5,837
8		NB off-ramp	5,875	6,329	7,929
8		130 Avenue (east of SWCRR)	4,883	5,260	6,590

South West Calgary Ring Road Central Forecasts

2 way AADT (Cars + Trucks) by Mainline Section, Cross Streets and Ramps (1 way)

Section No.	Mainline Sections		2025	2030	2050
1	SWCRR (Glenmore Trail) - West of 69 Street		40,185	43,290	54,228
2	SWCRR (Glenmore Trail) -- 69 Street to Westhills Way		64,335	69,306	86,818
3	SWCRR (Glenmore Trail) - Westhills Way to 37 Street		61,550	66,305	83,059
4	SWCRR (Glenmore Trail)- East of 37 Street		65,309	70,354	88,132
5	SWCRR - Westhills Way to Strathcona St		28,191	30,369	38,042
6	SWCRR - Strathcona St to 90 Avenue SW		77,525	83,514	104,617
7	SWCRR - 90 Avenue SW to Anderson Rd SW		70,242	75,669	94,789
8	SWCRR - Anderson Rd SW to 130 Avenue SW		70,007	75,416	94,472
9	SWCRR - 130 Avenue SW to 146 Avenue SW		75,343	81,164	101,673
10	SWCRR - 146 Avenue SW to 162 Avenue SW		60,442	65,112	81,565
11	SWCRR - 162 Avenue SW to James McKeivitt Road SW		42,185	45,445	56,928
12	SWCRR (H22X) - James McKeivitt Road SW to 6 St SW		47,348	51,006	63,895
13	SWCRR (H22X) - 6 St SW to Macleod Trail SE		48,537	52,287	65,499
14	SWCRR (H22X) - East of Macleod Trail SE		48,942	52,723	66,046
Section No. for Ramp	Intersection	Ramp Sections/ Cross Streets			
8		130 Avenue (west of SWCRR)	7,229	7,787	9,755
9	SWCRR & 146 Avenue	NB on-ramp	15,438	16,630	20,833
9		SB on-ramp	3,321	3,577	4,481
9		NB off-ramp	2,476	2,667	3,341
9		SB off-ramp	14,119	15,210	19,053
9		EB-NB on-ramp loop	9,948	10,717	13,424
9		Fish Creek Blvd (east of SWCRR)	15,394	16,583	20,773
9		146 Avenue (west of SWCRR)	27,967	30,128	37,741
10	SWCRR & 162 Avenue	NB on-ramp	8,369	9,015	11,293
10		SB on-ramp	7,915	8,526	10,681
10		EB-NB on-ramp loop	8,246	8,883	11,127
10		SB off-ramp	7,131	7,682	9,623
10		162 Avenue (east of SWCRR)	17,575	18,933	23,717
10		162 Avenue (west of SWCRR)	18,204	19,610	24,565
11	SWCRR & Highway 22X	H22 east to H22 west	9,287	10,005	12,533
11		H22 east to H22 west	12,630	13,606	17,044
11		H22 west to SWCRR (north)	7,774	8,375	10,491
11		SWCRR (north) to H22 (west)	10,039	10,814	13,547
11		H22 (Spruce Meadows Trail)	34,678	37,357	46,797
11	Stoney Trail (Highway 22X) & James McKeivitt Road	WB on-ramp	6,826	7,354	9,212
11		EB on-ramp	13,970	15,049	18,852
11		WB off-ramp	10,439	11,246	14,087
11		EB off-ramp	5,168	5,568	6,975
11		James McKeivitt Road SW (north of H22)	14,246	15,347	19,225
11		Spruce Meadows Way SW (south of H22)	7,932	8,545	10,704
12	Stoney Trail (Highway 22X) & 6 Street SW	WB on-ramp	7,113	7,663	9,599
12		EB off-ramp	7,983	8,600	10,773
12		6 Street SW (North of H22)	11,412	12,293	15,399
12		Sheriff King Street (South of H22)	11,770	12,679	15,883
13	Stoney Trail (Highway 22X) & Macleod Trail	WB on-ramp	14,902	16,053	20,109
13		EB on-ramp	3,971	4,278	5,359
13		WB off-ramp	12,609	13,583	17,015
13		EB off-ramp	13,612	14,664	18,369
13		WB-SB on-ramp	1,965	2,117	2,652
13		NB-WB on-ramp	8,003	8,622	10,800
13		SB-EB on-ramp loop	6,499	7,001	8,770
13		EB-NB on-ramp loop	5,424	5,843	7,320
13		Macleod Trail (North of H22)	73,943	79,656	99,784
13		Macleod Trail (South of H22)	68,469	73,759	92,397